ELEVATED CARMEN TAKE VOTE ON STRIKE

THE WEATHER.
Showers tonight, fair tomorrow, moderate southwest winds.
Sun rises 5:14; sets 8:25.
High tide 12:30 a. m., 1:00 p. m.
Light all vehicles 8:55 p. m.

BOSTON EVENING AMERICAN
A HOME PAPER FOR PEOPLE WHO THINK

NIGHT EDITION

VOL. 22—No. 91 — Registered in U. S. Patent Office — BOSTON, TUESDAY, JULY 7, 1925

Copyright, 1925, by N. E. Newspaper Pub. Co.

3 CENTS (In Newly Delivered in Boston & the Metropolitan District)

Today

Disapproves Coolidge
No Third Term About It
Poor Unborn Monkeys
Exploiting Superstition
—By Arthur Brisbane—

Copyright, 1925, by Star Co.

THE LONDON DAILY NEWS dislikes President Coolidge's Fourth of July address and says there is nothing in it to "show that the President has tried to master the facts concerning Europe."

That, however, isn't what interests the United States. The President has mastered facts concerning this country. He has mastered the fact that when you lend money you expect to get it back.

And he seems to have mastered the fact that the business of the United States and of the President is to attend to the United States and keep out of foreign complications.

THAT SUITS THE UNITED STATES.

D. W. MULVANEY, Republican National Committeeman from Kansas, says: "I see nothing against another term for Coolidge. There is nothing in the third term tradition."

MR. MULVANEY may add that there is no question of any third term.

The President has been elected once only thus far, and what every sensible American, from George Washington on, means by a third TERM is a third "ELECTION."

The idea is that a President should not use his place in the White House to force his indefinite re-election.

But TWO actual elections have become more and more of a minimum for a competent President. And President Coolidge is all of that.

OUR HUMBLE pithecoid alleged brethren are coming into their own. Johns Hopkins University, where the wisest men work, established a monkey colony for observation and experiment. There the department of embryology of the Carnegie Institute will study the early development of human physiology. It is pitiful to study embryology through little unborn monkeys, but nothing is more enlightening. One book on embryology would amaze and annoy Colonel Bryan.

THE BOLSHEVIK government jails eight priests of the Greek Orthodox Church on a charge of "exploiting superstitious fears of the peasant population."

RELIGIOUS TEACHINGS in all countries purport to save men from sin here and eternal damnation hereafter. Those saved should be glad to pay reasonably for salvation.

If that is "exploiting superstitious fears," then all religion might be called "exploiting."

IT WAS TESTIFIED in the Russian trial that priests had confirmed the story that Christ had appeared to a village shepherd warning him of the end of the world.

This caused the peasants to erect 17,000 huge wooden crosses, which the clergy consecrated.

IF YOU are not a customer of bootleggers, this may interest you. Canada is shipping us millions of gallons of beer, ale and stout manufactured for this country, bad, low grade kinds of beer. Ether and chloroform are found in them. Such poison makes the Canadians rich by injuring the stomach, kidneys, liver and intestines of foolish Americans.

Some United States business men, however, will get their share of the prosperity by increased undertaker's receipts.

A BIG ARMY is needed, even to fight a little people. The French general asks for 50,000 more men to fight the Riffs.

Luckily for them, the Riffs have no big cities that can be bombarded from the air. They scatter and hide from fliers. Were it otherwise and if they had such a city as London or Berlin, open to attack, they could not resist long.

A BRITISH school of archaeology in Egypt reveals successive stages of civilization reaching back 14,000 years. When

Continued on Page 6, Column 6

CASH SWELLS POLICE HEROES' FUND

O'BRIEN EXPECTS JURY TO RETURN INDICTMENTS FOR CLUB COLLAPSE

TWO FUNDS UNDER WAY FOR FAMILIES OF DEAD POLICEMEN

In every section of the city there developed today a lively enthusiasm for the twin funds started by the Boston Evening American yesterday for the benefit of the dependents of the two policemen who lost their lives in line of duty in the Pickwick Club collapse.

There was every indication that the public response would be as general as it was instantaneous.

Newsboys, business men and professional men were represented among the first contributors, and the first rush of contributions brought the total to $1187.77.

Walter Bucklin, president of the National Shawmut Bank, has consented to act as chairman of the committee to handle the money and distribute it. Other trusted citizens will be added to the committee.

EACH MAN LEFT A FAMILY.

Two policemen were killed in the Pickwick Club horror. They were:

INSPECTOR BENJAMIN ALEXANDER of headquarters, who lived at No. 1635 Dorchester avenue, Dorchester.

PATROLMAN PAUL F. HALLERAN, Dudley street station, living at No. 17 Inwood street, Dorchester.

For the dependents of each, the Boston Evening American has started a fund.

To each fund this newspaper has contributed an initial gift of $500.

You may contribute either to the Halleran or Alexander funds.

Continued on Page 4, Column 1.

COOLIDGE TO CONFER WITH PARTY LEADERS

President Coolidge, having become acclimated to his Summer home at White Court, Swampscott, today settled down to all that the leadership of a great political party implies.

While their activities were continued without apparent interruption, President and Mrs. Coolidge today observed a solemn anniversary. It was just twelve months ago today that their youngest son, Calvin, Jr., died of septic poisoning which the ablest medical men in the country were unable to successfully combat.

The lad was buried in the Coolidge family plot near Plymouth, Vt., and the President and his wife had planned to spend the day there, but the illness of the President's father caused a change in the plans and it

Continued on Page 6, Column 5.

CRABTREE LIVES AT CLAIMANT'S EXPENSE

That John W. Crabtree, witness for Mrs. Ida Manning Blankenburg of Tulsa, Okla., who is attempting to break his $3,000,000 will of Lotta Crabtree, on the ground that she is the famous actresses' daughter, has lived at the claimant's expense since March 10, was brought out today at the hearing in Suffolk Probate Court.

Attorney James M. Hoy, counsel for another claimant, who asserts she is Lotta's niece, alternated in cross-examining Crabtree and read-

Continued on Page 6, Column 6.

Wise Bees Save Honey — Wise Folks Save Money

Where Is Your Bank Book?

Get it out and make a deposit on it.

Surely you can spare a little for your savings.

Interest Begins July 10

HOME SAVINGS BANK
INC. 1869
75 Tremont St. Boston

WATCH OUR ADS—
$.00 Oversized Suit Cases, 2.98; Fine Mohair Caps 25c; Felt Bathing Hats 49c; Khaki Camp Hats 25c; Genuine Panama Hats 3.85; Men's Dress Gloves 98c; Stylish Straw Hats 1.00; Army Soft Hats 1.45; Strong Work Shoes 2.45; Strong Raincoats 2.50; Suit Cases 1.23; Steamer Trunks 4.50; Men's Work Pants 1.00.
UNION HAT COMPANY'S Specials
15b Hanover St.

COPLEY SQUARE HOTEL
BOSTON'S HOMELIKE HOTEL
HUNTINGTON AVE. at EXETER St.
The excellent cooking in this Hotel is known from Coast to Coast.
360 Rooms—300 with Private Bath
Rates, $2.50 per day to $5.00

Drink and Enjoy SIMPSON SPRING BEVERAGES

PROVINCETOWN BOAT
S. S. Dorothy Bradford leaves NEW WHARF. See Tour and Travel columns. Hay. 0696.

SUFFOLK LAW SCHOOL
Second largest law school in world. Four yr. LL.B. course—day or eve. Suffolk leads rivals in all recent bar exams. Registration daily, Mon. and Fri. Evngs. 7 to 9:30 pm. 20 Ashburton Pl. (Near Beacon House).

MAHONY VIEWS PIT OF DEATH

Boston's Building Commissioner is here seen studying out "what happened" at the Pickwick Club, where 43 persons lost their lives in the collapse of a building that was under his charge. Mr. Mahony (at left) is a grand jury witness. With him at the ruins is Architect Blackwell, whose expert opinion is being given in his talk with Mahony.

PICKWICK WAITER FIRST ON STAND; BARRY AT COURT

Before the dawn of another day, one or more men may stand indicted as criminally responsible for the Pickwick Club horror.

This is evidenced as the Suffolk County Grand Jury sits in grim session, a session that will last until well into tonight, according to District Attorney Thomas C. O'Brien.

By the District Attorney it is declared that the jury will hold and hear witnesses to a late hour and that the probability is that indictments will be agreed upon before another sun.

It was a strong statement, among many strong statements inspired by the Pickwick crash, but the determination of officials and the jury to reach the bottom of the tragedy was evidenced when James J. Hendrick, a building inspector, was kept in the jury room ninety-five minutes.

Hendrick has stated that he inspected the death building at Nos. 6 to 12 Beach street following the recent fire in April, that he found it fit for occupancy, and so reported it.

As scores of workmen labored today in the pit of tragedy, shoulder to

Continued on Page 2, Column 1.

FIRST OF CLUB CRASH VICTIMS LAID TO REST

The first of the slow, measured funeral processions made necessary through the Pickwick Club disaster, started today, to be succeeded by other sorrowful lines of march until the last of the forty-three victims shall have received burial.

At All Saints' Church, up on the hill of Centre street, Roxbury, a certain where "Jimmy" Glennon played as a boy until he grew large enough to move with "the bunch," his funeral was held in quiet fashion.

A solemn high mass of requiem was sung for James F. Glennon, who lived at No. 86 Marcella street and who was night manager of the Pickwick Club.

Far down in the church, seated beside his weeping mother, Mrs. Ellen Glennon, was William F. Glennon, saxophone player in the club,

Continued on Page 4, Column 6.

'L' CARMEN VOTE ON THREATENED STRIKE

Employees of the Boston Elevated at 9 o'clock today at Paine Memorial Hall began voting on a strike.

Such a strike, it is admitted on all sides, would result in the worst transportation tieup in many years.

As the balloting began the general feeling of the union leaders was that they would declare overwhelmingly in favor of a walkout.

In the first two hours of voting 1,250 men and about seventy-five women—ticket takers and collectors —cast their ballots, out of a possible total of 4,000.

The carmen arrived in relays at Paine Memorial Hall as they went off duty. They voted immediately and went their way, but there was a crowd in the big hall throughout the forenoon.

That the vote will be over-

Continued on Page 6, Column 4

PUREOXIA
PALE-DRY GINGER ALE

Now you can get Pale Dry Ginger Ale in your favorite brand—PUREOXIA!

To NIAGARA FALLS
SATURDAY, July 11 $10.00
And Return for
Tickets good only on Special Coach Train leaving Boston at 4:40 Sat. Afternoon, July 11 (Eas. Standard Time), arriving back Monday Morning at 6:15 —Sunday all day Sunday at FALLS.
BOSTON & ALBANY RAILROAD
(N. Y. C. R. R. Co., Lessee)

WILDEY SAVINGS BANK
52 Boylston St., Boston
Deposits Go on Interest
JULY 15
JOIN OUR VACATION CLUB

Interest Begins JULY 10
Send deposits by mail and passbook will be forwarded. Mass. Mutual Savings Banks are safe. Interest compounded quarterly in Jan., Apr., July and Oct. Open Monday Evenings. Safe Deposit Boxes to rent.
Somerville Institution for Savings
82 Broadway Branch: Tools &c. SOMERVILLE, MASS.

HUMIDITY HITS HUB; SHOWER MAY HELP OUT

Old General Humidity is the villain in the piece today. At 10 a. m. the temperature was only 79 degrees, but an excess of about 15 per cent. of humidity in the atmosphere gave Boston a climate somewhat resembling a Turkish bath.

Showers are predicted for tonight, with fair weather and somewhat cooler for Wednesday. The latter part of the week promises to be seasonably warm.

The Weather Bureau did not anticipate very high temperatures for today, but the experts were agreed that today would be "sticky," if not so hot.

8 DIE AS PICNIC BOAT CAPSIZES

St. Thomas, Ont., July 7 (A.P.)—The death list in a Sunday School picnic tragedy at Pinafore Lake, where two flat-bottom boats tied together, carrying twenty-seven children and a teacher, capsized, was put today at eight persons. The teacher, Mrs. Watts, and seven of her charges were drowned.

Early today all but two bodies had been recovered, as searchers continued their efforts in the light of automobile headlights.

The dead are: Mrs. Watts, Edith Robertson, eight years old; Murray Barnes, five; Frances Vidler, nine; Rowland Smith, eight; Jean Robertson, twelve; Alfred Sutherland, five; Jean Murray, seven. All are from St. Thomas.

VERY LATEST NEWS

SOUTH BOSTON MAN, 74, FALLS 40 FEET

Martin J. Lyons, seventy-four years old, fell forty feet to the ground today from a staging on the house at No. 568 East Sixth street, South Boston. He died five minutes after they got him to the Carney Hospital. Mr. Lyons lived at No. 496 East Sixth street. He was painting the house from which he fell.

SEARCH WOODS FOR DEATH SUSPECT

Pawtucket, July 7 (A.P.).—State police today were searching the woods in Cumberland for John Bellini, who is said to have shot and killed Stefano Sacchetti after the latter had protested against Bellini's attentions to his daughter.

BARRY, PRESIDENT OF PICKWICK CLUB, FACES PROBERS

NIGHT SESSION AGAIN IN RUSH TO FIX RESPONSIBILITY

Continued from First Page.

shoulder with weary but dogged firemen, in the clearing of the debris, fourteen witnesses assembled in the Grand Jury anteroom, preparatory to giving testimony.

First witness called for the day was Michael Hirshberg, a waiter at the fated club.

Those who awaited their turn to follow Hirshberg were Nathan Fritz, contractor; John W. Tobin, superintendent for the Fluzz Co., Inc., contractors; Lawrence J. Perkins, Fluzz foreman.

Louis Essel, secretary of the Licensing Commission, City of Boston; David Hastey, city Building Department inspector; Martin Kane, another Building Department inspector; Hyman Bloomberg, lessee of the Pickwick building.

BARRY IS ON HAND.

Timothy Barry, alleged president of the Pickwick Club; Earle Davis, waiter at the club; Joseph M. Anderson, city building inspector, William J. Reid, foreman for A. G. Tomasello Company, and Charles B. Leary, foreman for the Gow Company.

Another workman, believed to be in the employ of the Gow Co., is being sought by the District Attorney for appearance before the Grand Jury.

All cases scheduled for presentation to the Grand Jury today—other than the Pickwick case—were put over until 2 p. m. tomorrow, and witnesses in the postponed cases were excused until that time.

The District Attorney was at his office early today and, with Sergeant Nixon of the Lagrange street station, detailed to the service of the prosecutor durin gthe probe, visited the disaster scene.

BASES ARE GUARDED.

At the ruins, the District Attorney instructed Sergeant Nixon to see that workmen did not remove two large concrete bases, at the bottom of the Pickwick Club foundation, which bases are alleged to have separated, allowing the foundation to slip.

Then, with Assistant District Attorneys Caro and Alperts, the prosecutor returned to the courthouse to resume the probe before the Grand Jury.

Members of the grand jury gave visible evidence of the strain under which they were laboring, as they assembled today after a few hours of hastily snatched sleep.

Their deliberations, begun early yesterday, were continued until shortly before midnight. As the jurymen reassembled today there was no inkling as to what action the body would take.

District Attorney Thomas C. O'Brien is showing plainly the strain under which he has labored since the lives of the more than two-score merrymakers were snuffed out.

"Until we have probed every angle of this horror we can say nothing," was the only word of the public prosecutor as he reopened the investigation at the Suffolk County courthouse early today.

Governor Fuller, Mayor Curley, Superintendent Poots of the State police, all kept in touch with the proceedings. The Governor declared that if forceful prosecution was not made, he would order the attorney-general to act.

District Attorney O'Brien had announced that every State official from the Governor down, who could be construed in any sense to have been connected with the licensing and operation of the ill-fated night club would be summoned to testify. About the State House and City Hall there was an air of expectancy, throughout the day, but no official could be found to voice sentiments which accuse anyone of negligence in connection with the disaster.

WORKERS CONTINUE SEARCH.

While the Grand Jury was conducting its investigation, interrogating city officials, builders, engineers and other construction experts, the corps of workers at the scene of the disaster on Beach street continued to turn over the ruins in further search for bodies.

A small safe, the property of the club, and said to have been the object which crushed the life out of "Benny" Alexander, lieutenant inspector of police, also was uncovered in the middle of the ruins.

The orchestra instruments and the safe were taken to the Lagrange street police station, where they will remain until claimed.

When officials at the morgue began to examine the clothing of Ella Calley, waitress at the Pickwick Club, referred to by eyewitnesses of the place as "The Angel," they came across $400 in bills tucked in a secret pocket of one of her under garments. The money is believed to have been part of the night's receipts.

In a secret pocket of another woman victim of the disaster was a small pearl-handled revolver, fully loaded. This was turned over to the police.

Mayor Curley and Fire Commissioner Glynn stated that they felt certain that all of the bodies had been recovered from the ruins of the Pickwick Club.

CLOSED TWO MORE DAYS.

The Mayor placed Frank Sullivan, South Boston building wrecker, in charge of the remaining work, which included the tearing away of a small portion of the second floor exit and a few heavy beams.

Sullivan stated that he expected to have the placed cleaned out by noon unless the heavy brick wall on the Thompson Lunch building should collapse.

Police officials said today that Beach street would be closed to traffic for at least two more days.

STORIES OF HEROISM.

The human interest stories that are slowly coming to light as the details of the Saturday morning horror are revealed bring to light tales of heroism that are worthy of recognition.

Mrs. Anna McKee, a widow and the mother of three small children, owes her life to the bravery of an unknown man who came near perishing in the wreckage of the club. Mrs. McKee is not certain, but she believed that the man who shoved her to safety as the clubroom floor gave way was Rocco Scarpate, doorman of the ill-fated club.

Mrs. McKee, bewildered, stood in the cloakroom of the club as the first sound of the rending of timbers told the merrymakers that grim tragedy impended.

"A man shoved me into a hallway. A moment later he was buried in the wreckage as the building collapsed," said Mrs. McKee today.

"I do not know who the man was but I believe he was the club doorman, Scarpate."

The investigation being conducted by the Grand Jury is meeting with the heartiest co-operation of everyone connected in any way with the disaster.

There was no inclination on the part of club officials or those interested in the property to shoulder the responsibility for whatever was going on there. Hyman L. Bloomberg, named by the president of the club, Timothy Barry of No. 78 Audubon road, as the lessee and not only responsible from Barry's point of view but responsible to the extent of hiring 16-cents-an-hour carpenters, denies that he employed cheap help or had anything to do with repairs. He leased the building from the D. Schulte Cigar Company, he said, and they in turn leased it from the Rosenthal estate.

Patrick Curran of No. 3393 Washington street appeared as a prospective witness with a plaster on his forehead as a result of being struck by a beam. He played the piano for an hour each morning as a substitute, he said, and was talking with William Glagnon, a saxophone player, when the lights dimmed and went out. There was a rumbling noise, he said, and when he was hit he went down and tried to crawl to the office. The saxophone player pulled him to his feet, and they saw a half-crazed girl about to jump into the wreckage below. They dragged her back and hands reached in and took her out. The saxophone player took Curran home.

John Funk, an architect, said to have been in charge of repairs to the collapsed building after the fire of last April, also testified at the late session.

The mass of testimony reached such proportions that Gertrude E. Maloney, the official stenographer, and the only one sworn in by a judge for work in the grand jury room, required assistance.

ERASING DEATH TRAP MEMORIES

Bit by bit wreckers are blotting out the grim reminders of the Pickwick Club death trap. On top, firemen cutting away the steel drum and top of the building elevator with Mayor Curley, at left, looking on. Below, the camera records the thrilling fall of the elevator cage.

RIFFS CHECKED BY FRENCH SHOW LITTLE REACTION

Paris, July 7 (A.P.).—Sharp checks administered to the Riffian invaders by the French in Morocco have materially relieved the situation in the Taza region. Abd-el-Krim's followers are said to have been so discouraged by losses that they made little or no effort to react. The appointment of General Stanislas Naulin as commander of the French operations came as a surprise. The government had decided on General Guillaumat, head of the troops in the Rhineland, but he declared a change there inadvisable at this time and suggested Naulin be sent to Africa.

PEARY EXPECTED AT HOPEDALE, LABRADOR

Halifax, N. S., July 7 (A.P.)—A radio message from the Peary of the Donald MacMillan Arctic exploration expedition, reported that the Peary was expected to reach Hopedale, Labrador today if ice permitted.

GINSBURG PUTS BLAME UP TO CITY HALL

Says the Mayor and Buildings Head Share the Pickwick Disaster Responsibility

City officials, including the Mayor and building commissioner, are blamed by State Representative Bernard Ginsberg of Ward 18, Dorchester, for the Pickwick Club tragedy.

"Speeches and public statements will not change the responsibility," he declared to the Boston Evening American.

Representative Ginsberg is serving his first term in the legislature. He lives at No. 24 York street and is an attorney. He said:

"The Pickwick Club tragedy, in my opinion, is a concrete example of lack of efficiency due to the Boston City Hall authorities. Something is radically wrong somewhere. Speeches and public statements cannot and will not change the responsibility.

"Under our laws the Building Commissioner of the City of Boston has the right, power and authority to close any building that is unsafe. He has done so in instances where the building, in fact was not unsafe, in the case of Norfolk Hall, acting under the guise that a Klan meeting was being held there.

"MUST HAVE KNOWN."

"Where was the Building Commissioner with reference to this building? He knew, or must have known, that it was being used for dancing, socials and as an eating house. He knew or must have learned that this very building was raided on four different occasions by the Boston police department, but without success.

"He knew or must have learned that there was a permit outstanding for the repairs or alterations of said building in his very department.

"What precautions did the Building Commissioner take for the protection or safety of the public entering this particular club and buildings?

"It is pitiful to find the Mayor of Boston blame the State officials, the Boston police department and the whole world excepting himself. This is purely a political alibi and a false appeal to public clamor and for winning the public aproval.

"The Police Commissioner of the city of Boston is conducting his office in an efficient, honest and honorable manner. The issuance of charters by the State is a common act and concurence. All charters for all corporations are issued by the State.

"AN EMPTY KETTLE."

"The charge by his Honor, the Mayor, that the State issues the charters may be characterized in Kipling's language as "an empty kettle makes the most noise."

"It is unfortunate that this tragedy has come to pass. Nothing can change this particular loss of human life. Widows and orphans, victims of this tragedy, will ever feel the immediate loss arising from this particular event. But we hope that this may be a lesson for the future.

"The time has come when the people must assert themselves and demand of their public officials to be not orators or speakers but render the very public service consistent with the office with which they hold and for which they receive compensation. I urge that each and every public building be inspected for the protection and safety of the public."

WOOLWORTH KINSMAN WED TO LONDON SOCIETY GIRL

London, July 7 (A.P.)—Norman B. Woolworth, son of Frederick Woolworth, a cousin of the founder of the Woolworth Stores, and Miss Pauline Elimbeth Stanbury of London were married today at the fashionable St. Margaret's Church in the shadow of Westminster Abbey.

Crowds of sightseers waited four hours for the wedding because of the interest created in the ceremony by a rehearsal in which eight Yale men who came to London to be ushers, participated.

The couple will make a continental trip, later returning to New York.

HUB ELKS' TRAIN IN CRASH WITH HANDCAR

New England Elks bound for the B. P. O. E. convention at Portland, Ore., got an unscheduled thrill at Winnipeg, Can., when their special train hit a handcar and threw its crew of four off into the underbrush, it was learned here today. The handcar men escaped injury by one of the minor miracles of this hectic age. Nobody on the special was even jarred. The train was delayed while the debris was cleared away.

STABS WIFE AND CHILD FATALLY AND KILLS SELF

Minneapolis, July 7 (A.P.).—Attacking members of his family with a large knife while they were sleeping, Ernest Franzen killed his wife and one of his children today and sent four other child-ren into the street in their night clothes, injured and screaming for help. He then killed himself.

CRASH VICTIMS IMPEDED BY TRICK LOCK

Crush on Stairs, Too, Sent Many to Death, Says Pickwick Club Waiter

A "trick lock" on the door of the Pickwick Club, which none of the guests knew how to operate, is believed to have been largely responsible for the great loss of life when the building collapsed, according to Harold "Red" Shaw of No. 242 Cornhill street, Roslindale, a club waiter.

The lock, of heavy construction, could be operated only from the inside, Shaw says, and had to be turned both to the left and right before the door could be opened.

Shaw said that he had been waiting on a group of patrons just before the crash. During a dance he said he went upstairs to the floor above, when he suddenly heard a sharp crackling noise which sounded like firecrackers being exploded below.

LIGHTS GO OUT.

"The noise caused me to stop short on the stairway," said Shaw, "and then the whole building began to move. Frank Decker, one of the four cabaret singers, came rushing down the stairs behind me, and at that moment there was a tremendous roar, and a mass of crumbling masonry came rolling down the stairs, the dust from which choked and partly blinded us. I made a frantic effort to open the door, but a crowd was trying to work the lock from the inside, the doorman having left his post.

"Suddenly the lights went out, but not before I had looked through an opening in the glass panel and saw the opposite wall of the club fall into space. There was a moment of appalling silence and then shouts, screams and groans rent the air.

TRAMPLED IN RUSH.

"Decker and myself then leaped down the remaining stairs and reached the street door, but we turned back again as we heard cries for help. Men and women were caught and jammed under timbers and masonry, and others hung suspended from beams until their strength gave out and they dropped out of sight.

"Decker tried to save a girl friend with whom he had been dancing just before the crash came, but just as he was trying to reach her a number of persons who had managed to extricate themselves came rushing down the stairs, trampling over us as they went. Fearing that the stairs would give way or that we might be buried beneath the falling ruins, we once again succeeded in reaching the street, but not before we had managed to push out a plank to a mass of debris, over which two men crawled to safety.

Dr. Butler Visits League

Geneva, July 7 (AP).—Dr. Nicholas Murray Butler of New York, president of Columbia University, arrived today and visited the League of Nations and the international labor office.

We Pay the Postage

If going on a vacation, fill in and mail coupon below and have Boston Evening American follow you by mail, or order from your nearest newsdealer.

Vacation Subscription Coupon

BOSTON EVENING AMERICAN
Circulation Dept.
Winthrop Square
Boston, Mass.

Please mail Boston Evening American as following address for ..... weeks at 15c per week.

Name
Street
City
State

All mail subscriptions must be paid in advance

What Are *You* Saving for?

This is the month for starting new savings accounts. Save your health as well as your dollars. Keep outdoors in an automobile.

You can buy a good Used Car for a few dollars through the Classified Ads. *Turn to page 17, classification 11.*

Filene's Automatic Bargain BASEMENT

Ready Wednesday

Typical of the very unusual dresses at $1.45

big lot of women's dresses in

Only one of the 39 styles sketched here at $1.45

$1.45 *Sizes 36 to 46 in lot*

Lovely pastel shades of orchid, pink, blue, lemon, nile green, as well as rust, tan, gray, powder blue, and others. 39 charming styles with embroidery, hand drawn work, lace, buttons, etc.

hand drawn crepes
hand drawn, etc., linens
hand drawn, etc., linenes (cotton)
fine tissue ginghams
plain or stripe broadcloth
odd dresses
many "2nds"
that's why so low priced

OUR PLAN
(Originated by Filene's)
FIRST prices must be low or we lose through our automatic plan
25% after 15 selling days
10% after 10 selling days
10% after 34 selling days
Goods given away to charity after 39 selling days.

HUNDREDS OF OTHER BARGAIN LOTS NOT ADVERTISED—NO MAIL ORDERS

Probe Witness

Mildred McGilvery of No. 36 Shawmut street, Revere, witness who told her experiences in the Pickwick Club disaster to the Grand Jury now conducting an investigation.

GIRL DESCRIBES MAD RUSH IN PICKWICK

The first woman to testify before the Suffolk County grand jury, investigating the collapse of the building at No. 8 Beach street in which 43 lost their lives, was Miss Mildred McGilvary, twenty-two years old, of No. 36 Shawmut street, Lynn.

"I just got up to dance when the lights went out, plunging the club in darkness," Miss McGilvary told a Boston Evening American reporter.

"I crashed to the floor, with several men and women in front of me, but they all disappeared as the building caved in beneath them with a resounding roar.

HURLED INTO SPACE.

"I was catapulted over their heads, as they went down and for just a moment I was in space until I landed all in a heap. Where it was I landed I don't know. Someone grabbed me by the leg and pulled me to safety. I was at the club with two girl friends, whose names I won't give because they may not wish it known. They escaped, too."

The grand jury returned to the courthouse after supper and remained in session until a late hour.

An important witness was H. Bloomberg of Winthrop.

Bloomberg leased the building from D. A. Schulte, Inc., cigar merchants, who in turn leased it from the Rosenthal Estates. Bloomberg told the American. He denied that he employed any of the workmen who repaired the building after the fire of last April. He also denied hiring "cheap help" for any repair work there, declaring the owners did the repairing.

EAGER TO HELP PROBE.

Joseph A. Tomasello of A. G. Tomasello & Sons, contractors, made a statement to Assistant District Attorneys Caro and Alpert in the district attorney's office which he visited with an attorney, Samuel L. Bailen.

Tomasello's concern was doing the dredging on the vacant lot for which excavation was being made for the foundation of a garage. He was excused for the present, it was announced, having offered to come forward with any information later if he can be of help in the investigation launched by county officials to fix responsibility for the fatal disaster.

Jap Prince in Paris

Paris, July 7 (AP)—Prince Chichibu, second son of the Emperor of Japan, arrived today en route to England where he will study for several years. He was greeted by Prince Narushiko Higashi-Kuni, Prince and Princess Asaka and other notables.

BOSTON EVENING AMERICAN
A HOME PAPER FOR THE PEOPLE WHO THINK
BOSTON, TUESDAY, JULY 7, 1925

CITY CAN'T PROBE WRECK

Luck Saves Girl, 15, in Crash

FIVE WENT TO CLUB; MISSING

Springfield Woman Is Being Hunted by Friends in Boston

Missing persons, known to have been in the Pickwick Club at the time of the collapse, are still being sought by relatives and friends.

Mrs. Pauline Shore of No. 131 Washington road, Springfield, is sought by a friend, Miss Myrtle McKinnon, from whose house at No. 757 Shawmut avenue, Roxbury, Mrs. Shore and four others left for the club the night before the Fourth.

Mrs. Shore was one of a party of eight of whom five started for the club, and none of the five has been seen since by the remaining three.

FRENCH LEADERS VIE FOR POST ON U. S. DEBT BOARD

Paris, July 7 (A.P.).—There is sharp competition for membership on the French Commission which go to Washington within a few weeks to discuss the funding of the French debt to the United States. This competition is delaying announcement of the personnel.

The only candidates who now appear certain to go are M. Franklin-Bouillon, chairman of the Foreign Affairs Committee of the Chamber of Deputies, and Henry Berenger, budget reporter for the Senate Finance Committee.

PHONOGRAPH RECORDS BURN; MANY OVERCOME

Hartford, Conn., July 7 (A.P.).—One girl and several firemen were overcome by smoke in a fire here at noon, in the basement of the Music Box Company, where it originated, and a shoe store next door. The stores are on Main street, in the heart of the business district.

Dense billows of smoke, caused by burning phonograph records, hampered the work of the firemen

COUNCIL PROBE IS BLOCKED

Attorney Lyons Rules the City Has No Right to Investigate Club Horror

Attempts by several City Councillors to hold a public hearing to place the blame for the Pickwick Club disaster were blocked by Assistant Corporation Counsel Joseph Lyons, who gave the opinion that they had no authority to conduct an investigation.

Councillor William C. S. Healey brought up the question in open council session. He urged that the council or some disinterested group of engineers might hold a public inquiry.

Councillor George F. Gilbody said that if any outside body conducted the probe "it would be free from politics."

In an executive session of the council assistant corporation counsel Lyons was sent for. He declared the Grand Jury was the body to conduct the investigation and that it was at present sitting for that purpose.

Healey's contention was that the "public should have all the facts and as the Grand Jury was a body that deliberated in secret session, much of the testimony would be kept away from the public in general."

"The public wants all the facts," continued Healey. "The public gets no news from Grand Jury secret sessions. If such an investigation was made by the council, the public would know every detail."

Lyons said that Mayor Curley's order appropriating $25,000 to be used in clearing the wreckage to recover bodies was in no way to be used for investigating the cause of the disaster.

If they cared to investigate as to how the $25,000 was to be spent, they had a perfect right to do so, Lyons said.

"The public were never so much stirred up as they are over the present situation," said Healey. "The Grand Jury are no more capable of making an investigation than are members of this council," he continued.

The council unanimously passed the $25,000 appropriation under suspension of the rules, the money to be taken from the reserve fund.

Club Victim

Cora M. Frederick of No. 209 Park street, West Roxbury, one of the victims in the Pickwick Club disaster.

CROOKED DICE CAUSE RAID; 35 TAKEN

Thirty-five men were arraigned in Municipal Court today as a result of a raid by Boston police on the Syrian Democratic Club at No. 143 Harrison avenue.

The men all were charged with being present where gaming implements were found. In addition to the gaming charge, Stephen Costia, George Lazo and Jiboor Saliba were charged with larceny of $500 from William George of No. 9 Fayette street by means of loaded dice.

The raid was made under the direction of Police Lieutenant Daniel J. Hines and Sergeant Allen V. Nixon. The club is just a few blocks from the Pickwick club and many of the crowd about the fire lines rushed to watch the raiders.

Several complaints filed with the police regarding the activities of the club led to the raids, the police say. Professional gamblers overran the club and fleeced their victims by means of bad dice, it is alleged.

A quantity of gambling paraphernalia was seized and removed in a patrol wagon.

TELLS OF PICKWICK DISASTER

Charlestown Miss, on "Sight-Seeing Trip," Saw Boy Chum Fall to Death

One of the more remarkable of the escapes in the Pickwick Club disaster was that of fifteen-year-old Mary Peterson of No. 2 Badger place, Charlestown.

Starting on a tour of the city with a young escort, John McLaughlin, after her mother's approval had been obtained, the fifteen-year-old girl was persuaded to pay a visit to the Pickwick Club.

While her mother, beaming with gratitude over the girl's escape, looked on, Miss Peterson told her story:

"It was about twenty minutes of three when Johnnie McLaughlin and I with some friends, went into the Pickwick Club. I am sure that we were not there more than ten or fifteen minutes before the wall came crashing down on our heads.

JOHNNY DEMURRED.

"We had just come from the South Boston bonfire and were walking along Beach street and all of us were hungry. Someone suggested that we go upstairs to the club and eat.

"Johnnie didn't want to go. He said that he had to go to work the next morning and he wanted to go home and go to bed.

"We will just go in and have something to eat and come out and go home was the suggestion of one of the members of the party and that was what brought John to his death. He agreed to go in and eat and then come out.

"When we went in there were men and women sitting around at the table. Many of them had liquor and ginger ale bottles in front of them, and the majority showed the effects of a wild night of drinking.

LIKE A FIRECRACKER.

"The waiter had just brought a bottle of ginger ale to our table. John McLaughlin had left the table. The last I saw of him he was going in the direction of the orchestra.

"I happened to look over towards the dance floor and, just as I did, I heard a noise. It sounded just like a firecracker. The wall began to topple, and then it was a scramble for the exits.

Everybody seemed to run at once. The floors then came down in a slanting way, and I could see the girls and men slide to death. There was one table where five were sitting and they just dropped into a hole, table, chairs and food altogether.

"Ella Culley, the waitress, had just laid a bowl of ice on one of the tables. She was caught on the slanting floor and slid right into space.

"When I saw the wall fall I jumped from my table. That and the very chairs we were on tumbled into the space below. I remember starting toward the door and then turning to go in the direction of the space, when some man running for the exit turned me completely around.

"The lights went out as soon as the wall fell. After being turned around I again started towards the exit and another man pushed me right into space. I landed on the sidewalk completely away from the building. The second man followed me. I don't know what became of the other one.

"Anybody who went into the ruins died in agony. For a half hour after the timbers stopped falling there was not a sound and then some woman came to and screamed. She was followed by others. It was sickening.

"All of our party except John got out. I don't know how they did it."

QUAKES ARE RECORDED IN JAPAN AND ITALY

Tokio, July 7.—Nagoya and vicinity were shaken by a sharp earthquake early today. Sleeping inhabitants of the Japanese town rushed from their dwellings, but learned that damage had been slight. No casualties were reported.

Faenza, Italy, July 7.—A violent earthquake, at an estimated distance of 500 miles, was recorded here today. It was not known whether the tremor centred in an inhabited section.

FIXING BLAME FOR PICKWICK CLUB TRAGEDY

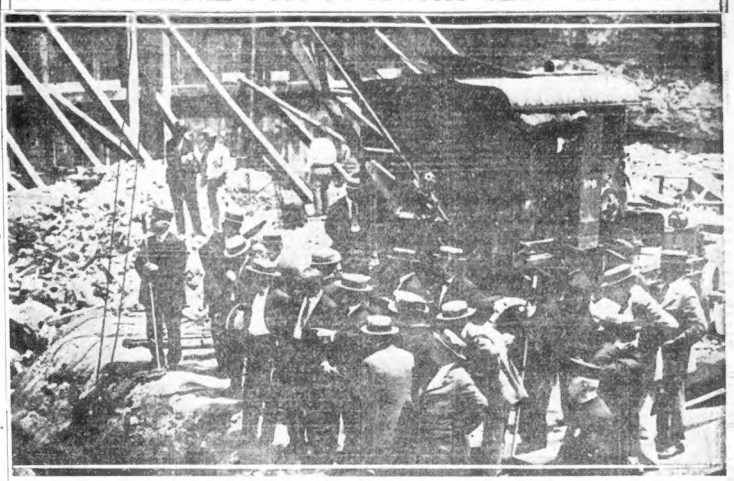

The Suffolk County Grand Jury getting at the bottom of the collapse of the Pickwick Club building with its loss of forty-three lives. District Attorney O'Brien, with left arm extended, is pointing out evidence

Summer hours 9 A. M. to 5 P. M.

GILCHRIST CO.

Closed Saturday during July and August

Men's Shirts $1.95

Made of Balloon Cloth and the finer grade of Wm. Anderson imported broadcloth. Every shirt tailored to our exacting specifications which means a correctly fitted shirt. Either collar attached or neckband style in white only.

Dress Well *Inexpensively*

Just because you pay a low price doesn't mean it's cheap—it is an advantageous purchase. Certainly our shrewd buying and quantity purchasing with the resultant saving to you does not affect style and quality. Our merchandising policy has always been: Prices to furnish unlimited opportunities for limited incomes.

Silk Hose 79c

Pure thread silk, full fashioned with strengthened toe and heel. Black, navy, cordovan and grey. Sizes 9½ to 11½.

Golf Hose $2.00

Wool with fancy tops in contrasting colors. Some with all-over figured patterns and colors.

Neckwear 59c

with the popular "slide-easy" bands

You'll say a low price for neckwear of such apparent worth. Summer patterns and colors—striped and figured designs.

Store Closed Saturdays During July and August

GILCHRIST CO.

NEW, yet UNDERPRICED!

Printed Voile Dresses $4.95

—**Flowered Voiles,** attractively styled for Misses

—**Conservative Voiles,** designed for Larger Women

—**Dotted Voiles,** dark grounds, in sizes from 16 to 44

—**French Voiles,** in pastel colors, for Misses and Women

—Straight Lines — Flounces — Pleated Panels — Lace Trimmings — All the season's style features.

SECOND FLOOR

Legal stamps given and redeemed

Palm Beach REG. U.S. PAT. OFF. THE GENUINE CLOTH

Men's SUITS REDUCED $10.50

The better tailored Palm Beach Suits that we have been selling at $12.50 and $14.50 right along are reduced to $10.50. Sand colors, suiting patterns, and mixtures in 2 and 3-button models. Sizes to fit the man who is long, short, stout or regular.

Tropical Worsted and other Mixture Suits $19.50

2-piece tropical worsted suits in blues, grays, browns and neat pencil stripes in these finest of summer suits. 2 and 3-button models for men and young men. Sizes 35 to 46. Also a good variety of one and two-trouser suits that sold for more earlier this season, in light and dark colors.

One Trouser Blue Serge and One and Two Trouser Suits $27.50

Single or double-breasted styles, light and dark colors, mixtures and neat overplaids in this VALUE offering. Tailored correctly for men, and young men. Many are nationally known advertised clothing for men.

NEWSBOYS AMONG FIRST TO GIVE TO POLICE HERO FUND

CASH FOR FAMILIES ROLLS IN

Continued from First Page.

specifying which on the blank printed elsewhere in this paper. Your wishes will be respected.

All contributions should be sent to the Pickwick Club Disaster Editor, Boston Evening American, Winthrop square.

WILL ASSIST THE NEEDY.

The purpose of these twin funds is to make sure that two families will not be left in want because the heads of those families died "under the colors," in a manner of speaking.

Both men were married. Alexander left a wife and six children. Both left excellent records.

Inspector Alexander was one of the best loved and most trusted men in the police department.

Before he joined the force he was a fireman. "Going on the cops," he was a patrolman in the Roxbury Square section of the West End. There he came to know pickpockets and con men and their ways better than any other policeman in Boston, probably in the country.

There, too, he had some for his high courage and physical fitness. Alexander was a swimmer, a baseball player, a baseball hero, an old time boxer.

Inspector Alexander was unquestionably America's leading authority on pickpockets and con men. He knew them wherever they came from.

In connection with his captures, he frequently worked with Inspector James R. Claffin and Michael A. Kelley. They were his close personal friends.

On the day of the YD parade, the trio brought in twenty-four pickpockets, most of them known the country over. He was largely responsible for the round-up in the Everett payroll robbery of 1919, the "pinch" in the Skinner jewelry robbery, and the arrest of the Musical Burglars some three years ago.

Halleran, a younger man, also married, but childless, had a fine record in his department. Twice he was cited in orders, once for saving two from drowning. And only last week, for capturing a thug, he was mentioned in orders again.

He was a YD veteran, and had a bright future, in the opinions of his elders.

Fifty feet from the scene of his greatest police triumph, he died in uproar.

Only a few months ago—on January 8, to be exact—Halleran scored a signal triumph on the parking ground fifty feet east of the club building, assisting in the capture of Edward McDonald, holdup man.

McDonald had held up Shulte's Cigar Store at Eliot and Tremont streets and was in the act of holding up the night man at the parking ground when Halleran and Patrolman Walter Owens happened by.

Their suspicions roused by the unusual quiet of the place, they went in and caught McDonald just as he was about to collect.

They disarmed him and he was recently sentenced to from twenty-five to forty years in prison.

At this time Halleran was attached to Lagrange street station. When he was killed he was assigned to Dudley street.

LEFT FATHERLESS BY PICKWICK TRAGEDY

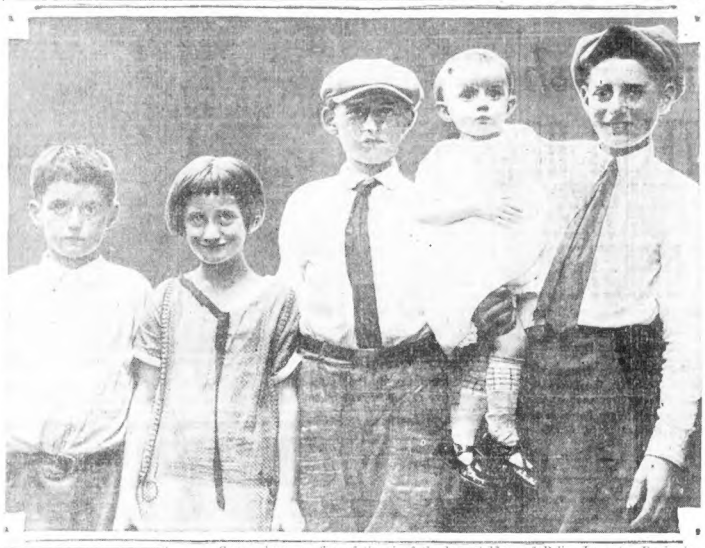

Group above are five of the six fatherless children of Police Inspector Benjamin Alexander of Dorchester, killed in the Pickwick Club disaster. Reading from left to right the children are: Frederic, Henrietta, Morris, Marie and Sydney.

Halleran Fund

Boston Evening American.. $500.00

Alexander Fund

Here are the contributions made to the Pickwick Club Disaster Editor of the Boston Evening American, the donors stipulating their gifts go to the survivors of Inspector Benjamin Alexander.

Boston Evening American	$ 500.00
Barney Murphy	10.00
John L. Bloomberg	5.00
John Prokas	100.00
Murphy Levenson	10.00
J. V. Harkins	10.00
"Little Brownie"	5.00
Charles Celeste	5.00
"Happy, Jr."	5.00
Barney	3.00
Terry Brooks	1.00
George Hornstein	1.00
T. H. F.	1.00
J. Cooper	1.00
W. Levine	1.00
M. Wilson	1.00
J. Saltzman	.25
H. J. Cohen	1.00
J. DeLeva	.50
J. G. K. Lannan	1.00
Louis Geller	.50
M. Davis	2.00
M. Lilly	.50
P. Constant	.25
Brownie	.50
Arco	.25
L. Razin	.20
Harry Sundook	.50
C. Lynch	.25
M. Lane	.05
E. Barbel	.10
M. Weiner	.05
A. Welsberg	.15
A. Cooper	.05
B. Klayman	.10
A Friend	.25
A. Miller	.10
S. Stepper	.25
Ralph Taub	.10
Sam Brenner	.02

CRUZE COMEDY HEADS BILL AT LOEW'S STATE

If this were mid-season one could not ask for a better choice of pictures than the two features presented yesterday at Loew's State Theatre.

The headline production is "Marry Me?" a comedy, in which Florence Vidor takes the leading role. The picture was directed by James Cruze, which is a sufficient guarantee of something worth while, and is adapted from the popular stage play, "The Nest Egg."

The other film revealed Ann Pennington, former Follies Star, in "The Mad Dancer." Miss Pennington does some excellent work, which, of course, includes clever dancing to the rythmic, dance-compelling strains of Vincent Lopez's orchestra, in which the orchestra leader also appears. Mae Pennington's chief support is contributed by Johnny Walker.

GERMANY ASKS SOVIET TO STAY EXECUTIONS

Moscow, July 7 (A.P.).—A request that the Soviet government stay execution of the death sentences passed by the Supreme Court last week against two German students has been handed to the Foreign Minister, Tchitcherin, by the German Ambassador, Count von Ulrich Brockdorff-Rantzau. The students, Dr. Karl Kindermann and Theodore Volcchi, were charged with plotting against the lives of Leon Trotzky and other Soviet leaders. Max von Dirman, an Esthonian subject, also was condemned.

NEW BEDFORD GIVES COL. GREEN KEY TO CITY

New Bedford, July 7.—As a token of New Bedford's appreciation of the radio concerts given last season by Colonel Edward H. R. Green from his broadcasting station at his Summer residence, Round Hills, South Dartmouth, Mayor Edward R. Hathaway presented Colonel Green with "the key to New Bedford." In making the presentation, Mayor Hathaway delivered a brief speech in which he expressed the city's gratitude for the Colonel's many kindnesses and extended him a welcome upon his return for the Summer.

SIMPLE RITES FOR VICTIMS OF CRASH

First in Long Series of Funerals Are Held Today; Police Honor Dead Mate

Continued from First Page.

who had the good fortune to escape the fate of his brother.

The Glennon funeral was simple, as befits a service of especial sorrow, and there were no pall-bearers. Burial was at Mt. Benedict Cemetery, West Roxbury.

HOLD SIMPLE SERVICES.

At about the same time, in St. Joseph's Church, Circuit street, Roxbury, the funeral service for William H. Murray, of No. 8 Havre road, West Somerville, was being sung, with the Rev. John Phelan as celebrant of the requiem.

The funeral was held from Crosby's undertaking parlors in Warren street, and the pall-bearers were friends—Jack Gallagher, Walter Fitzgerald, Hasser Rose, Peter Headstrom, John McCarthy and William Powers. Burial was at Holy Cross Cemetery, Malden.

The third of the day's funerals was that of Joseph G. Phaneuf, of No. 481 Audubon road, Back Bay, held from Crosby's undertaking parlors, with services conducted under auspices of the Boston Lodge of Elks, of which he was a member.

This victim of the tragedy at No. 6 to 12 Beach street was buried at Mt. Hope Cemetery, West Roxbury.

POLICE TO HONOR MATE.

will attend the funeral of Inspector Benjamin Alexander, who will be buried this afternoon. Services will be at the home, No. 1635 Dorchester avenue, Dorchester.

A detail of 40 policemen in command of Captain Louis Lutz, will escort the body to the grave. The bearers will be intimate associates of the inspector during his police career and will include: Inspectors Michael J. Morrissey, Michael J. Burke, James R. Claffin, James F. Cunningham, Sergeant Michael A. Kelley and Patrolman Thomas F. Lyons. Commonwealth Lodge, No. 19, K. P., also will attend.

SOUGHT BY FATHER.

Informal funeral services were held for Mrs. Doris Stern, wife of a New York traveling man, in the apartment of her chum, Miss Madeline Curtis, at No. 728 Commonwealth avenue. Mrs. Stern accompanied Miss Curtis to the Pickwick Club to dance. She was killed, but Miss Curtis escaped.

John G. Duffy, professional singer at the Pickwick Club, also will be buried today from the home of his brother in Jamaica Plain. Services will be at St. Thomas' Church, Jamaica Plain.

Bartholomew O'Donnell, property man of the Shubert Theatre, will be buried tomorrow. The funeral will be at No. 11 Charles street, South End, and later at St. James' church, Harrison avenue. Many members of the theatrical profession will attend the services.

Last rites for Mrs. Edith M. Jordan, wife of John G. Jordan, will take place at her home, No. 35 Boston street, Somerville, and later at St. Joseph's church, Somerville.

Imprisoned under tons of debris, Mrs. Jordan retained consciousness and directed her rescuers until removed. She died shortly after greeting her husband, who was at the City Hospital with injuries suffered in the collapse.

Mrs. Mary C. McEachern, wife of William J. McEachern and her sister, Mrs. Lillian L. McIsaac, widow of John McIsaac, will be laid at rest tomorrow with a double funeral service at St. Patrick's church Roxbury.

SOVIET EXECUTES 2 RED GENERALS AND 2 JUDGES

Moscow, July 7 (A.P.)—Former Generals Belavin and Ivanoff of the Red army and Magistrates Vlasoff and Sholokhoff were executed here today.

The first two were sentenced to death after a trial at Kiev where they were found guilty of espionage for Poland. The two magistrates were found guilty of granting immunity to criminals and accepting bribes.

How to Help Build Up Fund for Police

I WISH my contribution to the Boston Evening American's fund for the dependents of policemen who died in line of duty in the Pickwick Club disaster to be used for—

The dependents of Police Inspector Benjamin Alexander

OR

The dependents of Patrolman Paul Halleran

(In sending your contribution to the Pickwick Club Disaster Editor, Boston Evening American, please use the form above. Let the name of the police officer whose family you want to help stand. Scatch out the other name.)

Wednesday's Thrift Feature Saves You a Slice of Your Dollar

Bread Boxes

At Three Remarkable Prices

Size 14x10 69c Size 15x11 79c Size 17x12 89c

Good, strong metal bread boxes, ivory white in color with gilt lettering and square corners. A real "feature" offering overflowing with savings possibilities.

PARCEL POST OR MAIL OR PHONE ORDERS

HOUGHTON & DUTTON Co.

—Legal Stamps Given and Redeemed—

C. F. Hovey Co.

Established 1841

A PURCHASE!

Misses' Tub Silk Imported Voile and Other DRESSES

So Remarkable that we had to Mark Down Scores of Our Higher-Priced Dresses!

$8.75

—15 of the Season's most Successful Youthful Models to Choose from!
—Tub Silks of Exceptional Quality, in Smart Stripes and Fresh Colorings.
—Imported French Novelty Voiles!
—Shiffly-Embroidered Voiles!
—English Prints! —All-Silk Pongees!
—White Rayon Dresses; touched with color at neck and sleeves.

ABOVE — Imported novelty voile of exceptional quality—white, with blue squares, strikingly effective. $8.75.

AT RIGHT — One of the many lovely striped tub silks in this sale at $8.75.

WEDNESDAY AT 9—MISSES' SHOPS—NOVELTY—THIRD FLOOR

No Woman Need Have Superfluous Hair

A growth of hair on the face, neck, back, chest or arms is a source of embarrassment to women of refinement and should be removed.

TRICHO SYSTEM

by destroying the papilla, removes undesirable hair from any part of the body FOREVER, and leaves the skin soft and smooth. Backed by a Money Refund Guarantee.

Consultation without Obligation Booklet on Request

Suite 204-D COLONIAL BUILDING 100 Boylston St., Boston, Mass.

Tricho System in All Principal Cities

Misses'--Women's--Extra Sizes

Twill and Charmeen COATS

Every Coat in These Materials in the Store now marked at just

1/2 Original Price

Were 25.00 to 200.00

Now 12.50 to 100.00

Not a few selected coats—but your choice of any twill or charmeen coat in the misses' or women's stores at just one-half the price you would have had to pay at the beginning of the season. Many plain tailored coats, and many beautifully trimmed with fur—in the wanted colors for Summer and early Fall wear.

Sizes 14 to 52.

GARMENT STORE—SECOND FLOOR

The Shepard Stores

Owners of Broadcasting Station WNAC, Boston

ESTABLISHED 1845 MARK CROSS TRADE MARK LONDON ACTUAL MAKERS

Boston—145 Tremont St.

"The World can't guess the good work you've done. 'Tis you must let them know"—otherwise people will be carelessly satisfying themselves with something inferior.

"Cross" Telephone Pad

—for recording 'phone messages. Removable re-fill pad with conveniently ruled sheets, to jot down memos. English doric morrocco, with stripes of red, green, blue or purple. 6x4 inches. Specially priced. One week only . $2.75

"Cross" Watch Case

—for the traveller, at home or office use. A compact folding case of crushed morocco, pastel colorings, beautifully gold tooled. Imported 8-day watch, radium dial. $25.00

"Cross" Suit Case

—for the woman traveller, a capacious yet light weight case. Black cobra hide; Moire silk lining. 20, 22 or 24 inches $19.50

"Cross" Salad Set

—comprises of olivewood spoon and fork with attractive hand painted handles. Specially priced per set . $1.50

"Cross" Week-End Case

—adaptable for European travel as well as week-end use. Black enamel cloth, reinforced with leather binding and leather straps around. Removable tray. 24, 26 or 28 inches . . . $10.00

Hat Box—to match above; round shape; light weight and roomy. Six sizes . . . $10.00

Mark Cross

The World's Greatest Leather Store

Phone: Beach 0700 5091 4152

BOSTON

145 Tremont Street near Temple Place

NEW YORK

404-5th Ave.—175 Broadway

WRECK VICTIM ONCE HELD IN BOMB PLOT

"Toots" Murray, Who Died in Pickwick Collapse, Was Indicted in Providence

Providence, R. I., July 7 (A.P.)—William "Toots" Murray, one of the victims of the collapse of the Pickwick Club in Boston on the morning of July 4, was indicted August 4, last, on four counts of conspiracy to assault former Lieutenant-Governor Felix A. Toupin and the Rhode Island Senate by plotting to place a bromide gas bomb in the Senate chamber on the morning of June 10, last year, when fumes drove the Legislators from the State House, which resulted in the voluntary exile of the Republican majority at Rutland, Mass., for seven months.

On October 6, the case was called in Superior Court by Judge J. Jerome Hahn. The State asked continuance, declaring that its star witness, Thomas Lally, had disappeared, and that without him the case against Murray and two co-defendants, Republican State Chairman William G. Pelley and John T. Toomey was insufficient. Judge Hahn, however, dismissed the indictments.

BOAT CAPSIZES; POLICE RESCUE HARVARD MAN

Two officers of the Metropolitan police at the Charles River Basin saved Alfred Buckley, Harvard student, living in Matthews Hall, from drowning when the wherry in which Buckley was rowing capsized near the Larz Anderson bridge, Cambridge.

PICKWICK HAD NO CHARTER, COOK SAYS

Secretary of State Denies Any Authority Over Ill-Fated Club

"Distantly and ridiculous" was the manner in which Secretary of State Frederick W. Cook today characterized efforts to connect his office with the Pickwick Club disaster, in which forty-three Fourth of July revellers lost their lives.

"Any connection my office had with the Pickwick Club was purely formal, and by no stretch of the imagination can it be construed that I had anything to do with the operation of the club or held any supervision over the building," declared Mr. Cook.

The secretary of State freely exhibited a charter granted to the "Commercial Men's Club, Inc.," granted on March 24, 1924, and an application filed on December 12, 1924, to change the name of this club to "The Pickwick Club, Inc."

Under the laws of the State such organizations must have their charters issued from the office of the secretary of state, but the law provides no police powers for the secretary, so that his duties are more or less nominal in the issuing of the certificates.

Attached to the charter of the "Commercial Men's Club, Inc.," was a blue slip seeking permission from the State to change the name of the club. This slip reads:

"Received of The Commercial Men's Club, Inc., one dollar in payment for statutory fee. Name changed to The Pickwick Club, Inc." Signed, "Frederick W. Cook, Secretary. By K. A. Canty."

"The documents do not constitute a charter for the Pickwick Club," said Secretary Cook. "Look at the attached paper carefully and you will see it is a receipt for $1 received by the secretary of state's office as a fee.

"This fee is charged for the filing of a petition for a change of name with the commissioner of taxation and corporations and he himself attended to my office.

"It was signed by Miss Katherine A. Canty of Waltham, an employe of the secretary of state's office, and placed on file pending the receipt of the approval by the commissioner of taxation and corporations of the petition for a change of name.

"No such approval was ever received in our office from him and therefore no certificate of incorporation was ever issued.

"I might go on showing the club officers failed to comply with other requirements of the law, but I think we have furnished enough proof to convince anybody this club was operating illegally."

DISPUTE OVER CHARTER.

At the Secretary of State's office it was announced there was no record of the organization under this name, the charter having been issued to the Commercial Men's Club, Inc. An application for a change of name was said to have been improperly made out, because the number of members voting for the change was not stated.

The original charter under the old name was handed to District Attorney O'Brien by one of the club leaders and with it an acknowledgment from the Secretary of State which recorded the receipt of a fee of $1 for changing the name.

This acknowledgment, which is now in the possession of Sergeant Thomas Harvey of La Grange street police station, who will hold it during the probe, reads as follows:

Commonwealth of Massachusetts
Office of the Secretary
No. 1824. December, 12, 1924.

Received of The Commercial Men's Club, Inc., $1 (One Dollar) in payment for statutory fee. Name changed to the Pickwick Club, Inc.

(Signed) WM. M. OLIN,
FREDERIC W. COOK,
Secretary,
By K. A. CANTY.

PICKWICK'S SUPPOSED CHARTER

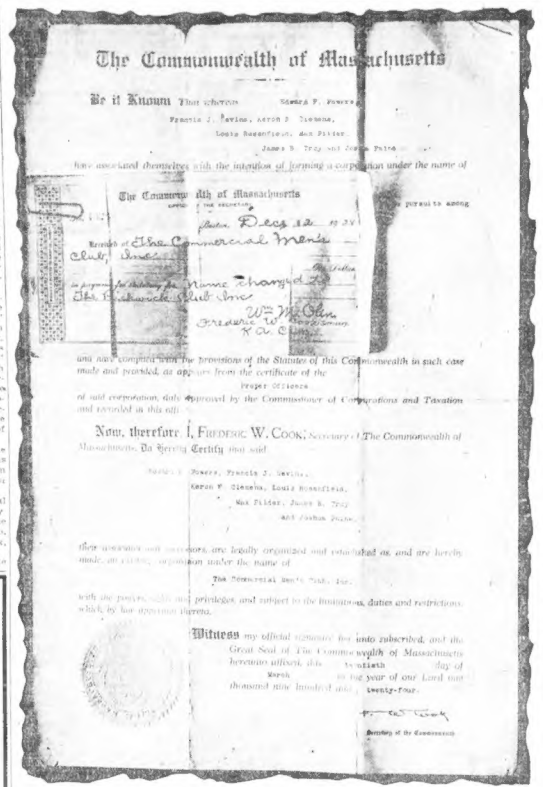

The Commonwealth of Massachusetts

Be it Known That whereas Edward F. Powers, Francis J. Devine, Aaron P. Diekema, Louis Rosenfield, Asa Filder, James B. Troy and Joshua Paine

have associated themselves with the intention of forming a corporation under the name of

The Commercial Men's Club, Inc.

pursuant to among

Boston, Dec. 12 1924

Records of The Commercial Men's Club, Inc.

In pursuance of the Name Changed to The Pickwick Club Inc.

Wm M. Olin
Frederic W. Cook
K A Canty

and have complied with the provisions of the Statutes of this Commonwealth in such case made and provided, as appears from the certificate of the Proper Officers

of said corporation, duly approved by the Commissioner of Corporations and Taxation and recorded in this office:

Now, therefore I, FREDERIC W. COOK, Secretary of The Commonwealth of Massachusetts, Do Hereby Certify that said

Edward F. Powers, Francis J. Devine, Aaron P. Diekema, Louis Rosenfield, Asa Filder, James B. Troy and Joshua Paine,

their associates and successors, are legally organized and established as and are hereby made, an existing corporation under the name of

The Commercial Men's Club, Inc.

with the powers, rights and privileges, and subject to the limitations, duties and restrictions which by law appertain thereto.

Witness my official signature hereunto subscribed, and the Great Seal of The Commonwealth of Massachusetts hereunto affixed, this Seventeenth day of March in the year of our Lord one thousand nine hundred and twenty-four.

Secretary of the Commonwealth.

Photograph shows the charter under which the Pickwick Club operated, now in the hands of the police. Secretary of State Cook declares the paper attached to the charter, and held in place with a clip, is merely a receipt for the fee required on application for change of name, and that the application for the change never was approved.

REFUSES TO REOPEN TEAPOT DOME OIL CASE

Cheyenne, Wyo., July 7. Federal Judge Kennedy late yesterday denied the petition of government attorneys Atlee Pomerene and Owen J. Roberts to reopen the famous Teapot Dome amendment case.

The government's plea was based on a contention that new testimony involving Gaston Williamson, indicted H. S. Osler, head of the Continental Trading Company, who evaded giving testimony by going to South America on a big game hunt, might now be obtained and they desired to present such testimony.

QUEBEC RURAL SCHOOLS TO GET $20,000 YEARLY

Quebec, July 7 (A.P.)—It is announced here that the decrease in the Protestant population in some section of the Province that the provincial government has decided to give an annual grant of $20,000 to assist the consolidation of rural schools to be carried on under better conditions.

CANADA-WEST INDIES' TRADE PACT SIGNED

Ottawa, July 7 (C.N.S.).—The Canada-West Indies trade agreement was signed today by J. A. Robb, T. A. Low, George P. Graham and J. E. Sinclair on behalf of Canada and by representatives of the various colonial governments of the Islands of the West Indies. Under the new agreement increased tariff preferences and better steamship service are to be mutually granted.

Prof. Boni Has Shock

Rome, July 7 (A.P.).—Professor Giacomo Boni, Italian archaeologist, known for his excavations of ancient Roman ruins, is suffering from an apoplectic stroke.

Vose Small Grand

Style X
$795

PRIDE of achievement actuates the House of Vose in the making of the beautiful Vose Piano. When a house thinks more of its character and its product than it does of profit it creates in the public a confidence that is enduring. For nearly three-quarters of a century the Vose Piano has enjoyed a national reputation as a quality product.

A model designed for a music or living room of limited floor space. It imparts an atmosphere of art and elegance. TERMS. Correspondence solicited. Catalogue upon request.

Vose & Sons Piano Co.
160 Boylston St. *Estab. 1851*

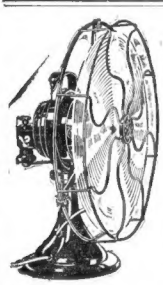

Ten cool hours for a nickel!

G-E Fans

to better every business

Keep workers cool—and you keep them interested. Keep customers cool—and you keep them coming. Keep your restaurant or theatre cool—and you keep it crowded.

Everywhere—every hour of the summer day—G-E Fans bring in an outdoor breeze—and keep everybody *cool!*

Look for this G-E Fan Girl in the dealer's window.

GENERAL ELECTRIC

LET US REPAIR YOUR WATCH

Unbreakable Crystals While You Wait

Quick Service in Our While-You-Wait Repairing

We are selling these LARGE EYE RIMLESS TEMPLE SPECTACLES at $2.00—no matter what the other fellow charges. All glasses Guaranteed whether you pay WILSON BROS. $6, $8, $10, $12, $15 or $25. We have up-to-date facilities and employ Five Specialists who are competent to make careful examination of your eyes, when extra strong or complicated glasses are required. We believe we are doing the largest optical business in Boston.

WILSON BROTHERS' BIG JEWELRY STORE

11-13-15 Tremont Row, Scollay Square, In a Safe Place to Trade
John W. Wilson Chas. E. Wilson
Established 1888—Come and See

For Profitable Pleasure Buy

REAL ESTATE

Through the Classified Ads

R.H.White Co.

Mail Orders Filled—Boston 8 Telephone Orders Filled—Beach 3100

Wednesday and Thursday

Women's Striped Tub Dresses

$5.30

(Cotton and Rayon) One model (sketched) is made with square collar, tie of self material, kimono sleeve, slit pocket on skirt. Several other models in simple style for easy laundering. Sizes 36 to 46.

Ready Made Dress Dept., 2nd Floor

Wednesday and Thursday

Boys' Wash KnicKerbockers

$1.29

In Belgian Linen and Khaki. Gray and natural color linen, sulphur dyed khaki.

Every pair guaranteed fast color and sewn. Sizes 7 to 15 years.

Boys' Own Store, 2nd Floor

Wednesday and Thursday

Boys' Brown Tennis Shoes

$1.00

Laced to the top. Every pair is guaranteed to give good service. Sizes 11 to 6.

Boys' Own Store, 2nd Floor

Wednesday and Thursday

Net Jabots

68c ea

Trimmed with imitation laces; V, round and Bateau necks.

Ensemble Ties

73c ea

Assorted colors.

Street Floor

Wednesday and Thursday

Fiber Vacation Trunks, $5.93

Fiber covered and bound. Fine type of steel. Brass plated hardware, brass bolts, spring locks, dividing tray. Just the thing for the steamer, auto or the summer camp.

Size 31 inches long, 15 inches deep, 18 inches wide.

3rd Floor

Wednesday and Thursday

"Athleto" Combination

$2.04

A supple combination girdle combined. Made of brassiere and of fine quality fancy satin (rayon) striped batiste, reinforced to control diaphragm, deep rubber inserts. Sizes 34 to 42.

Misses' Vogue Bandettes, 69c

In fancy pink brocade. Sizes 32 to 36.

Corset Dept., 2nd Floor

Wednesday and Thursday

Serving Trays $1.00 ea.

Oblong shape. Imitation walnut and mahogany finish panelled frames with grooved bottoms felted to prevent scratching. Two sizes.

4th Floor

Wednesday and Thursday

Voile Flounce Curtains

$1.00

With narrow flounce inserts.

3rd Floor, North

Wednesday and Thursday

Men's Linen Knickers, $2.45

Imported material.

Gray Flannel Trousers, $5.65

Wide Leg. Sizes 28 to 33 waist.

Terry Cloth Bathrobes, $3.89

Men's Clothing Dept., 2nd Floor

Wednesday and Thursday

Silk and Tapestry Bags $1.88

Assortment of bags in pouches, gate top in silk and tapestry. Not every style in every color.

Walnut Room, Street Floor

Wednesday and Thursday

Valenciennes Lace Edges 40c pc.

Diamond mesh, ⅞ to 1 inch widths, Ecru and white.

Street Floor

Wednesday and Thursday

39-In. Sport Satin (Rayon) $1.25 yd.

Over 25 shades; also black and white.

36-In. Printed Cotton Crepe 47c yd.

Attractive dress styles, good colors.

30-In. White Lingerie Plisse 22c yd.

Fine quality.

36-In. Lingerie Sateen (Cotton) 27c yd.

Narrow shadow stripe. Colors: White, Peach, Pink, Gray, Rose, Brown and Black.

Street Floor

HUSBAND SAYS WIFE WROTE TO CAPTAIN

Sensations Promised in Cross Maintenance Suit in Brockton

Brockton, July 7.—Sensational disclosures are expected today in the trial of Mrs. Cora M. Cross, seeking separate maintenance in the local courts from her husband, William W. Cross, and custody of her daughter, Mary Judson Cross, fifteen.

Captain Stephen R. Bender, active in the affairs of the American Legion, is named by the husband as the wrecker of his home, in defending the suit.

Fourteen letters, said to have been written to the captain by Mrs. Cross have already been introduced in the trial by the husband. All the letters, Cross testified, were in the handwriting of his wife.

ADMITS LETTERS.

The wife admits having written several of the letters, but denies writing others. Several of the letters, she testified, were written to Captain Bender to tell him of the illness of his wife.

Mrs. Cross testified to specific instances of alleged cruelty on the part of her husband. She said one night he drove her and her daughter to a theatre in an automobile and later called to take them home. Mrs. Cross said she found a woman's scarf and other feminine effects in the car. When she questioned her husband about them, he assaulted her. She declared she was injured so severely that she was confined to her bed for three weeks.

Another time, Mrs. Cross said, her husband drove her to Whitman, stopped the auto on the railroad tracks and told her to stay there as a train was due in a few minutes. She also said he once threatened her with a revolver.

COCOA AND BREAD.

Although Mrs. Cross testified that she had lived for months at a time on cocoa and bread, she admitted her husband sent her $100 every month, except on two occasions, and admitted the purchase during the last three months of clothing valued at $600.

The list included three dresses, one costing $59.50 and one $55; two pairs of $13 pajamas, a suit case for $33, a trunk for $65, traveling case for $42, another dress at $65 and a hat box at $19. She said she needed all these things.

Mrs. Cross testified that Captain Bender came to her house after she had notified the American Legion she would give back to the local organization. Some time later, she said, Captain Bender asked her if she would care for his daughter, which she agreed to do. Later, she said, Captain Bender told her the girl was not his daughter, but his wife.

Firemen Won't Aid Him, Calls All Kit to Cool Auto

Springfield, July 7 (I.N.S.).—When firemen at the Margaret street station today refused to allow him to use a fire extinguisher, Warren L. Kemple drove his burning runabout automobile to a fire house.

His alarm brought 100 firemen and all downtown apparatus.

Chemicals cooled the smoldering short-circuited wires and Kemple saved his car.

ARRIVAL EXPECTED BY NEWPORT COLONY

Mrs. Vincent Astor, who is expected to take up residence in Newport Summer home, now that the Astor grounds have been made more exclusive by a high fence with wall in front and the sinking of Cliff Walk in the rear. The only view of the Astor home now vouchsafed to the public is to be obtained through the narrow but massive iron gate.

Newport, R. I., July 7.—The people of Newport are excited today because of the erection of what is termed as "spite fence" in front of the Vincent Astor home on Bayview avenue and the changing of the course of Cliff Walk, in the rear.

The resentment is not so much because of the six foot terra cotta wall in the front but because the Cliff Walk which overlooks the bay has been lowered, making inclines in some places.

SEEN THROUGH GATE.

The lowering of the Cliff Walk amounts to the same thing as the erection of a wall, as the house is not now visible from the walk. It forces pedestrians down near the water, too.

The Astor estate adjoins those of Harry Payne Whitney and Oliver H. P. Belmont and there is no chance of the common crowd looking in from this way.

The only view that can now be afforded of the house is through the narrow gateway, guarded by a huge castiron structure.

ASTORS EXPECTED.

Mr. Astor has not lived in Newport in a year. He was here a few weeks ago in his private yacht, but the house was not opened.

It is believed that he then gave the orders that his place be made more exclusive. Newport looks forward to the early arrival of the Astors, now that the wall has been completed.

NOTED DANCE ACT ON BILL AT PEMBERTON INN

Pemberton Inn guests this week are having a rare treat in the appearance of Elizabeth Brown, premiere ballroom dancer from the Casino at both Miami and Havana and Cafe de Paris and London, assisted by Ilan Macarti, a featured dancer in George White's "Scandals."

"The Mysterious Masked Countess" continues to please Pemberton Inn patrons. That dining guests at a resort of this kind appreciate something beside jazz is manifested nightly when the "Countess" is obliged to respond to numerous encores.

POLICE FIND BABY LEFT BY MOTHER ON CALL

When Mrs. Meyer Nova of No. 519 Harrison avenue stopped to call at No. 1070 Tremont street, Roxbury, she left on the sidewalk a baby carriage and in it her son, Saul Nova, seven months old.

When she came out both baby and carriage were gone.

Three hours later Patrolman Michael Kane found both baby and carriage in an alley near Ruggles street and Shawmut avenue.

Tonight's Entertainment

MUSICAL.

Shubert — "Rose-Marie" — 8:15 p. m.

Tremont—"No, No, Nanette" —8:10 p. m.

BURLESQUE.

Gayety—"O. K."—8:10 p. m.

FILMS.

Fenway—"Eve's Secret" and "Smooth as Satin."

State—"Marry Me" and "The Mad Dancer."

Tremont Temple—"Drusilla With a Million."

VARIETY.

Arena — Hippodrome features—8:15 p. m.

CARMEN ARE TAKING VOTE ON STRIKE

Continued from First Page.

wholesomingly in favor of a strike is admitted on all sides. The date for the strike has not been set, however, and this matter will rest with the union officials. The men who will ultimately pass on the question of a strike are John H. Reardon, member of the general executive board of the union; President Charles H. Clark, Business Agent Timothy J. Regan, John C. Carey, John J. Cronin, Peter J. Murphy and Timothy J. Mahoney.

The strike vote is the outcome of weeks of bickering over the matter of arbitration of the wage controversy, which is annually raised. The working agreement of the street carmen automatically expires on July 1 of each year, but in the past it has been customary to continue the old agreement each year until a new one was signed, the conductors and motormen being given back pay when an increased wage scale was signed.

NEW PROPOSALS.

Early this year the Elevated trustees proposed a new method. They proposed that the board of arbitration, as present selected, pass on the question of adopting a new method of arbitration.

It was suggested that the trustees present the names of five men to the union. That the union present five names to the trustees. Each organization would select a name and these men would form the nucleus of the board. The names submitted, however, must in every case be men who were entirely disinterested. Various suggestions were offered as to the method of selecting the third member of the board, the Supreme Court of the State and the Governor being suggested as agencies for designating the third man.

UNION OBJECTS.

From the start of the controversy the leaders of the union objected to any change in the method of wage arbitration.

The union named as its member of the board, Attorney James H. Vahey. The trustees named Roland W. Boyden of Beverly, but throughout weeks of consultation these men have been unable to agree upon a third member of the board.

When the deadlock finally became apparent, the union leaders decided upon the strike vote.

GIRL MISSING WITH MONEY FOR TROUSSEAU

Shrewsbury, July 7.—Given a sum of money by her parents to purchase a wedding trousseau, Juliet DeMauro, fifteen years old, daughter of Leo DeMauro of Hazel Avenue, was reported to the police as missing. The girl objected to the marriage arranged for her by her parents, it is said, and left home in order to avoid it.

Hotel Champernowne
Kittery Point, Maine
50 miles from Boston. American and European plan. Rooms $2 up. Rooms with bath $3 up.
Special Weekly Plan
Family Style
Room and meals
$22 per week and upwards

COOLIDGE AND LEADERS TO CONFER

Continued from First Page.

is now improbable that they will visit the grave until late in the Summer.

BUTLER MEETS PRESIDENT.

The first of a series of party conferences is scheduled for today. Mrs. Elizabeth Nourse Rogers of Lowell, recently elected to succeed her deceased husband, as representative in the lower House at Washington, is the first of the Summer White House callers of the day.

Senator Willis M. Butler, closest political ally of the President, is scheduled to meet the President later in the day.

Within a day or two David W. Mulvane, Republican national committeeman from Kansas, who is summering at Magnolia, will call at White Court to inform the President that there is a rising demand among western Republicans that he seek another term in 1928.

All effort to involve President Coolidge in a controversy over the Ku Klux Klan will be ignored entirely.

The hundreds of letters recently sent him following the announcement he was to be invited to address and review a Klan assembly in Washington next month—including the invitation itself—will go unanswered.

Definite announcement to this effect was made here today.

Mr. Coolidge, it was stated, will follow the same course he pursued the 1920 campaign when similar efforts were made to secure from him a definite pronouncement of his views on the Klan.

TO RUN FOR SENATE.

The President will have an opportunity next Saturday to show his confidence in Senator Butler, and to give impetus to the latter's campaign. The two men, with Governor Fuller, are to be the principal guests at the annual outing of the Essex County Press Club, to take place at Ralph S. Bauer's camp at Lake Attitash. While no set program of speeches has been arranged, the occasion may move the President to make a few informal remarks.

Coast Guard Hunts Rum Runners Near White Court

By BERT FORD.

Swampscott, July 7.—The coast guard is reported to have detected suspicious activity on the part of rum-runners in the waters adjacent to White Court and especially Ram Island, a tiny strip of land and boulders lying off Swampscott.

Swampscott police are said to have had similar reports with the result that the surveillance that followed the house-cleaning preceding the arrival of President Coolidge and suite for his Summer vacation, of six weeks, has been renewed.

Smugglers who had made Swampscott a landing port for vast cargoes of liquors for more than a year were routed by the recent investigation which resulted in the removal of the police chief of the town, and Federal indictments against him, two patrolmen and thirteen others on charges of conspiracy to violate the national prohibition law. Six of these same defendants, including Chief Quinn, were indicted last week by Essex County Grand Jury.

Deputy Police Chief Edward D. Callahan of Lynn was loaned to the town of Swampscott, at the request of the selectmen, to clean up the liquor scandal, and he did a fine job.

The crop of indictments is only the first chapter of the probe which is still in progress.

A SUMMER TONIC
Keep yourself fortified against the invasion of disastrous germs that might prove fatal.
Cheney Wine Cod Liver Oil Extract will furnish the blood with the necessary nutriment to allow it to properly perform the duties that nature intended.
CHENEY'S WINE COD LIVER OIL EXTRACT
Contains the extractive principles of Cod Liver Oil in wine with Predigested Beef and Malted Cereals to which has been added the Hypophosphites of Calcium, Sodium, Potassium and Iron.
AN OLD TIME RELIABLE TONIC
Recommended in Anemia, Faulty Nutrition, Persistent Cough; in convalescence from Wasting Disease and as a Reconstructive.
LARGE BOTTLE 75c By Mail 85c
SOLD AT ALL DRUGGISTS
G. S. CHENEY CO.
HERB SPECIALISTS
15 UNION STREET
BOSTON, MASS.

Amusements
GORDON'S SCOLLAY SQ. OLYMPIA MILTON SILLS in "THE MAKING OF O'MALLEY" ALSO 7 BIG ACTS
GORDON'S OLYMPIA WAGE ST. Conway Tearle-Claire Windsor in "JUST A WOMAN" 5 Big Vaudeville Acts

TODAY.

Continued from First Page.

the civilization of 14,000 years ago was reached, men had been struggling upward on this planet for two or three thousand centuries.

SUCH NEWS as that tends to complicate the Darwin-Bryan monkey trial, based partly on the assumption that the old earth itself is only 6,000 years old, instead of being HUNDREDS OF MILLIONS OF YEARS OLD, as every school child ought to know.

AUTHORITIES of the Protestant Episcopal Church suggest that the divorced be never allowed to remarry, a sound moral suggestion undoubtedly, based on the assumption that marriages are made in heaven and men have no right to break them.

But people WILL be divorced, you can't stop that, and you might, by forbidding remarriage, make moral conditions even worse.

Perhaps the Episcopalians are comforted by the knowledge that if they won't marry the divorced, somebody else will.

CHICAGO BANKERS offer $2,500 reward for every bandit killed. Posters hang up in more than 100 banks announcing the reward.

"That's business," says the business man, and it will, undoubtedly, discourage the bandit business.

PRESIDENT CALLES, of Mexico, narrowly escaped a train wreck caused by sabotage, strikers tampering with the engine.

Mexican trade unionists, many of them with a good deal of Indian blood and a decided leaning toward what the conservatives call "extreme radicalism," will have to work their way slowly toward prosperity.

The trouble with them is not so much extreme radicalism as their effort to leap with one bound from the black superstitions of the past to advanced theories of today.

JOHN CRABTREE SUPPORTED BY CLAIMANT

Continued from First Page.

ing from a deposition made by Crabtree under oath to Bacallal Mc.

Crabtree told of going to Tulsa with Mrs. Blankenburg on March 10, because he "wanted to see the country." He has not seen his wife, in Lincoln, Neb., since then he said.

Except for $18 of his own money, which he said he donated to the claimant, he has lived at her expense, Crabtree testified.

In the deposition read by Hoy, Crabtree told the story already unfolded in court here, of meeting a woman with a baby in his father's home in Illinois forty-six years ago, the woman saying to him:

"I am Lotta Crabtree and this is my baby, Idey-girl, who is going to live with you."

Lotta Crabtree, the witness declared, did not tell him that the baby's last name was Blankenburg. According to Mrs. Blankenburg's contention, Lotta was secretly married in England to an actor, George Manning, who soon deserted her.

Crabtree vehemently denied that a fall from a haystack about a year ago had impaired his memory, although it resulted in a shock.

MINISTER DROWNED IN FOUR FEET OF WATER

Belgrade Lakes, Me., July 7 (A.P.)—The Rev. Edwin A. White of Bloomfield, N. J., an Episcopal minister, was drowned here in four feet of water by falling out of a boat in which he and a party of friends had been fishing. He was alone in the boat and it is supposed that he suffered a stroke of apoplexy.

AUNT CLAIMS THE BODY OF VICTIM

A band of mourning pilgrims who arrived from Brooklyn, N. Y., this morning — Mrs. Adelina Carredo, Mrs. Louisa Defelice, Antonio Marconi and Joseph Scuiro—visited the South End Morgue and identified their kinsman, Jerry Lombardi, 39, of 10 First street, a victim of the Pickwick disaster.

Mrs. Carredo, weeping, told of the hurried trip following the notification received yesterday from New York police, that her nephew and adopted son since childhood, had perished in the collapse.

"When we read that a man who had a Cadillac car parked outside the Pickwick was among the missing, we knew it was Jerry," said his aunt between sobs.

"Just last week he drove to Brooklyn to see us in the Cadillac. His mother left him in my hands when he was a little baby, and he has always been like a son to me."

Tired and travel-worn, and racked by the depths of the great tragedy, Mrs. Carredo broke down and wished she were dead with Jerry."

NEW YORK by AUTO $7.50
Day by a "MOHAWK" by Daylight. From Boston 8:30 A.M. Arr. N.Y. 8:30 P.M.
HARSTER'S TOURS, 248 Wash. St.

Every Week You Are Losing Money
Catch those Coins
A dime here and a quarter there are slipping through your fingers every week. Let one of our automatic recording home savings banks help you catch those stray coins. Deposit them before the 10th of each month, and at the end of a year you will be surprised at the amount you will have to your credit.
THE BOSTON
PENNY SAVINGS BANK
Incorporated 1861
1365-1375 Washington Street
at Cathedral Square
Deposits go on interest July 10

Amusements
MODERN BEACON SAME PROGRAM AT BOTH THEATRES
BETTY COMPSON and JACK HOLT in EVE'S SECRET
SHE WOLVES with ALMA RUBENS and JACK MULHALL
THE TREMONT $2 Mat. Tom'w Ends 8:10
NO, NO, NANETTE
Direct from Louise Groody Entire production direct from the Globe Theatre, Boston
A GORGEOUS GARDEN OF GIRLS
TREMONT TEMPLE Continuous 12:30 to 10:30 P.M. PRICES—25c—50c
"IT WILL PLEASE THE MILLIONS" Boston Traveler
DRUSILLA WITH A MILLION
with KENNETH HARLAN MARY CARR and PERCIVAL BENNETT
GAYETY TWICE DAILY 2:00 & 8:10
HARRY STEPPE with OWEN MARTIN HITE & REFLOW in "O.K."
LOEW'S ORPHEUM
Continuous 9:15 A. M. to 10:30 P. M.
REX the Wild Horse in BLACK CYCLONE
Extra! Official Motion Pictures of Boston Edison Station WEEI Big Brothers Club Outing
B. F. KEITH'S
THE ANNOUNCEMENT COMING OF BOSTON
Week of July 6, 2 & 8. Beach 12:24
2:15 Mack & Brantley 8:27
2:30 King & Beaty 8:30
2:45 Ivan Bankoff 8:45
3:00 Van & Vernon 9:00
3:15 Powers Elephant 9:15
3:30 Mercer Templeton 9:30
3:45 Miss Juliet 9:50
4:00 Klein Bros. 10:05
4:20 Herbs & White 10:40
SHUBERT—$2 Mat. Tom'w
BIGGEST MUSICAL HIT EVER PRODUCED IN AMERICA
Arthur Hammerstein's
ROSE-MARIE
With DESIREE ELLINGER

Amusements
Loew's State
MASS. AVE. at Huntington Ave. Continuous from 1 P.M.
Paramount presents
MARRY ME with FLORENCE VIDOR
ANN PENNINGTON in "The Mad Dancer."
With Vincent Lopez & Orchestra & Others. Matinee Time of Marry Me—1:10, 4:05, 6:50, 9:45
Screenings Wed. Dinner—2:25, 5:30, 8:15
EXTRA! Motion pictures of Boston Edison Station WEEI Big Brothers Club Outing
BRAVES FIELD
WEDNESDAY AT 3:15
BRAVES vs. ST. LOUIS
Tickets at Partridge's, 49 Franklin St.
BOSTON THEATRE Continuous
TROUBLES OF A BRIDE—All Star Cast. WILLIE WEST, McGINTY & CO., Alma De Busoni, Boston, Shelton & Bentley, Watts & Hoegeld.
NORUMBEGA
NOW IN FULL SWING

Amusements
AMERICA'S FINEST
HIPPODROME AT THE ARENA
ST. BOTOLPH ST. at MASS. AVE.
TODAY—MAT. 2:30 EVE. 8:15
THE ORIGINAL AMERICAN-BRITISH AUTO POLO TEAMS
20 WORLD'S BEST CIRCUS FEATURES 20
SEATS NOW ON SALE—PHONE B.B. 6461
FENWAY COOLEST SPOT IN TOWN
EVE'S SECRET
EVELYN BRENT, SMOOTH SATIN COMEDY
STARTS SAT. The WOMAN HATER
BOWDOIN SQ. THEATRE
Cont. Perf. Today 10:30, BIN-TIN-TIN, the wonder dog, in "Trapped in the Snow Country" with Jane Novak and David Butler. HAROLD BELL WRIGHT'S "The Re-creation of Brian Kent" with Kenneth Harlan, Alice Calhoun, Lloyd Hughes, Claire Adams, Edward Arnold, Charles Gerrard, Arthur Metcalfe." Universal Comedy, and "Latest Service Sketches." 3 Vaudeville Acts. Next Week—"The Dixie Duchess."

PHOTOPLAY DIRECTORY

TONIGHT AT YOUR NEIGHBORHOOD THEATRE

ALLSTON

GORDON'S CAPITOL COMM. AVE. Starlight Promenade Now Open! Milton Sills-Dorothy Mackaill in "The Making of O'Malley" Johnny Hines in "The Crackerjack"

GORDON'S ALLSTON THEATRE MON.—TUES.—WED. Patsy Ruth Miller—Lou Tellegen in "Twinkle Wed Judge" Larry Semon in "The Girl in the Limousine"

CAMBRIDGE

GORDON'S CENTRAL SQ. CAMBRIDGE MON.—TUES.—WED. Allan Jones—Bert Hamilton in "The Little French Girl" ALSO 5 VAUDEVILLE ACTS

GORDON'S HARVARD MOSQUE SUN.—MON.—TUES. "QUO VADIS" with EMIL JANNINGS GLENN TRYON in "BARTLING ORIOLES"

DORCHESTER

DORCHESTER Ethelyn Saunders in "PROUD FLESH" Also "FINGER FINGERS" Starring Sally Starr Another Hammerstein's

GORDON'S STRAND UPHAMS CORN. Tues.—Wed.—Thurs. Corrine Griffith, Lloyd Hughes in "DEVILISH" Jane Novak, Kenneth Harlan in "The Man Without a Heart"

DORCHESTER

GORDON'S CODMAN SQUARE MON.—TUES.—WED. Conrad Nagel in "OLD HOME WEEK" Ruth Roland in "Nerve of Nerve"

GORDON'S FIELD'S CORNER MON. AND TUES. Doris Kenyon, Milton Sills in "I WANT MY MAN" Harry Carey in "KNIGHTING THE FLAMES"

HAMILTON Richard Barthelmess and Norbert Rawlinson in "EVERYMAN'S WIFE." Comedy, News, Educational

MALDEN

STRAND Matt Moore & Dorothy Devore in "HOW BAXTER BUTTED IN" Also CLARA KIMBALL YOUNG in "The Right to Happiness" Mutt & Jeff Comedy & Pathe News

ROSLINDALE

GORMAN'S THEATRE POLA NEGRI in "THE CHARMER" ROOT GIBSON in "LET 'ER BUCK"

ROXBURY

DUDLEY Blanche Sweet and Ronald Colman in "THE SPORTING VENUS" Richard Dix & Frances Howard in "The Ghost Patrol"

JAPAN TO GET FREE HAND IN CHINA

England and France Ignore U. S. In New Move Against Russia

By BASIL WOON.

(Universal Service Staff Correspondent)

Paris, July 7.—Secret negotiations are proceeding between France, England and Japan to strike at Russia through China, according to exclusive information obtained by Universal Service today.

This information says the three nations have been aroused by the success of Communist propaganda in the Asiatic world. Some weeks ago the British foreign office informed Quai D'Orsay that they had absolute information that Russia was behind the present agitation in China by offering to supply the revolutionaries not only with money, but with munitions and officers.

EGGED ON BY MOSCOW.

At the same time Premier Painleve announced he had definite proof that Abd El Krim was financed and egged on by Moscow. That the present revolutionary agitation in Morocco, Tunisia, Egypt, China and India is backed by Russia is the conviction of western governments, while France believes Moscow is also behind the abruptly changed attitude of the Turks toward the French.

Turkish sympathy is now openly for Abd El Krim.

"If Russia succeeds in really arousing the East to the point desired it will mean inevitable war between the Yellow races, numbering 750,000,000, and the Whites, numbering 200,000,000," said a high official who gave me the information. "It is a fact that those high in the government fear this conflict may be near."

FREE HAND IN CHINA.

In order to forestall it, I am informed, France and Britain, without consulting the United States, have agree to give Japan a free hand in China, supporting her with munitions and money if needed.

America has not been consulted because it is believed she would object, but it is thought that if England, France and Japan announce a concerted move, the United States will be forced to join.

In any case diplomats are agreed that Russia, and not China, is the ultimate object of the attack.

$4.50 HOLDS UP SUIT TO CLEAR COUNTESS

Rogers Heiress Seeks to Have Her Marriage Valid in Austria

New York, July 7 (A.P.)—Service of papers on Countess Salm von Hoogstraten in a suit regarding the validating in Austria of her marriage awaited today the payment of a process server's fee of $4.50.

Millicent Rogers, New York society girl, and granddaughter of Henry H. Rogers of the Standard Oil Company, married Count von Hoogstraten secretly at City Hall in New York on January 8, 1924. There was a honeymoon trip to Paris, and soon afterward the bride's father, Henry Hudleston Rogers, went abroad and brought her home. A few months later a son was born.

In behalf of Dr. Hemil Kammerer, a Vienna lawyer, there have been filed in the County Court in Brooklyn a summons and complaint in a suit for $6,199 and costs. A copy of a power of attorney given by the Countess to Kammerer is attached.

Sheriff Biggs has notified Arthur J. Stern of Brooklyn, who represents the Vienna lawyer, that the papers will not be served until he gets his fee.

Stern said the Countess wanted the marriage validated in order to protect her son. Validation was necessary in Austria because the Count was divorced when he captured the heiress.

The Count is on the continent somewhere, playing tennis. The Countess is at her father's home in Southampton.

MERRYMOUNT DANCE HALL POPULAR WITH CROWDS

Merrymount, Greater Boston's newest and largest ballroom, located on Wollaston Boulevard, is attracting large throngs of dancers every night. With more than 15,000 square feet of dancing surface, one of the best dance orchestras in New England, and an attractively decorated hall swept by the cool breezes of Boston harbor, the ballroom is expected to become one of the most popular in the State.

Merrymount was opened to the public for dancing on the night before the Fourth. Many State and city officials attended to extend their congratulations and wishes for success to Simon Swig, president of the corporation operating the ballroom.

Bernie Aronson and his twelve-piece Merrymount orchestra furnish the music.

MOVIE DIRECTOR TO MARRY DANCER

Sometime in 1926, just as soon as the divorce of Ralph W. Ince, motion picture director, from Lucille Lee Stewart, is made absolute, the film magnate, will take as bride Lucilla Mendez, Spanish dancer and late of the chorus of "My Girl." Miss Mendez is now in Los Angeles and has wired her mother in New York, telling of her engagement to Ince and the happiness she now feels.

EXPRESS HITS AUTO, ONE MAN IS KILLED

Richford, Vt., July 7 (A.P.)—Ben Cummings died here from injuries received when the automobile in which he was a passenger and a Montreal-Boston express train were in collision at Abercorn, Que. The driver of the car and three other occupants escaped injury.

CIRCUS THRILL IN ACTS AT HIPPODROME

A thrilling assortment of clowns, daredevil equestrians, acrobats, and other performers of unusual agility and skill fill the novel Summer bill at the Arena, where the Hippodrome opened last night under the direction of George V. Brown. A large crowd attended.

This medley of feature acts offers a great variety of entertainment. There is the Sutcliff family, in colorful Scotch Highland garb, presenting their national novelties with dash and spirit. Bagpipes, Highland dances and original acrobatic feats were received with great enthusiasm.

The Hippodrome clowns tumbled and jostled merrily. A laugh-provoking boxing match was one of their most popular offerings.

Pretty dancers from the Senia Russakoff ballet, arrayed in striking costumes, whirled through the mazes of intricate steps in three colorful dance numbers.

The Castellos, equestrians of rare skill, were one of the hits of the "big show." Their first act was a highly amusing burlesque of horsemanship, with the performers swinging perilously from ropes and mounting their horses after a series of amusing contortions. Their second offering was a brilliant display of bareback riding.

The International Arabs, strong men of the East, performed astonishing gymnastic feats. Jackson and Lawlor, Australian wood cutters, staged a thrilling tree-cutting contest and axe-throwing exhibition.

The Fisher Sisters performed trapeze marvels, swinging with airy lightness and whirling from one intricate figure to another. The Randow trio gave a thrilling display of strength and agility.

The American-British Auto-Polo teams are expected to stage their first contest today. It was explained by the management that a permit for their performance, which is of a risky character, had been held up, but that it would probably be granted today.

"O. K." OPENS FINAL WEEK AT THE GAYETY

The final week of the engagement of "O. K." at the Gayety Theatre started yesterday with two appreciative audiences expressing delight at this spirited show. The featured player is Harry Steppe, who seems to grow funnier with each succeeding performance. Steppe, of course, is accorded efficient support by Lola Pierce, Owen Martin, Hite and Reflow, Carmin sisters, Ryan and Miller, George McClennin and others.

SANTA BARBARA FEELS 5 MORE EARTH TREMORS

Santa Barbara, Calif., July 7 (A.P.)—Santa Barbara experienced a recurrence of the earth tremors. Four or five distinct quivers were felt.

SCHOOL BOARD REMAINS SPLIT ON MASTER

Return of Dr. Scannell Awaited to Break Deadlock on Dorchester School

The return of Dr. David J. Scannell, member of the Boston School Committee, from his vacation in Europe will be necessary before a master for the Julia Ward Howe School in Dorchester can be selected.

The committee is hopelessly deadlocked over the selection of a master, Miss Helen J. Gormley, assistant director of the school, recommended by Superintendent Burke for the office, being unable to obtain more than two votes.

A week ago, the committee split on the selection, the vote standing two to two and the return of Dr. Scannell is regarded as the only method of breaking the deadlock.

Edward M. Sullivan and William G. O'Hara took sharp issue with Mr. Burke's position, which was supported by Chairman Bogan and Miss Curtis, on the ground that numerical priority on the rated lists should prevail. Mr. Sullivan agreed, however, that a woman should head a girl's district. The Sub-Masters' Association is said to agree with Sullivan and O'Hara on the matter.

The school committee formally notified the board of assessors that $16,816,639 must be raised by taxation to meet the expenditures during the current financial year ending December 31 next.

Of this amount there will be necessary for current expenses $12,316,639, and for land and new school buildings $4,500,000. This total is nearly $2,000,000 larger than was asked for last year, much of the increase being accounted for by the increased appropriation for new schools, and increases in teachers' salaries.

DANCING ELEPHANTS HEAD KEITH VAUDEVILLE BILL

Power's Dancing elephants—Lena, Jennie, Rexie and Julia, direct to Boston from the New York Hippodrome, vied for headline honors with Miss Juliet and her "One Girl Revue" and Mercer Templeton, erstwhile star of George M. Cohan's "Little Nellie Kelley" in a well balanced bill that played B. F. Keith's Theatre last night.

King and Beatty in their novelty comic offering, "Artistic Apple Sauce"; Ivan Bankoff, the Russian dancing master, assisted by Bob Cannon and the Klein Brothers, Al and Harry, in Jest Moments, were also well received.

Roy E. Mack and Peggy Brantley, artists on roller skates, opened the bill. Tommy Van and Sara Vernon did a skit entitled "The Old Hoak," and Herae and Wills, back yard entertainers in a novelty acrobatic act, closed the program.

Chelsea Court Breaks Drunk Record

A record docket, totalling 175 cases, faced Judge Samuel R. Cutler in the Chelsea court. Of this number there were 88 cases of drunkenness, breaking all records even in prerohibition days, when frequently there were half a hundred charged at a single session with intoxication. Most of the drunkenness offenders at yesterday's session had been arrested at Revere Beach.

Many were charged with having liquor in their possession, a violation of a Metropolitan Park Commission rule. Judge Cutler, with the exception of a few cases that were continued, heard the entire list and adjourned court early.

DR. OVERHOLZER IS PROMOTED BY KLINE

Commissioner of Mental Diseases George M. Kline has appointed Dr. Winfred Overholzer director of the division for examination of prisoners to succeed Dr. Ralph M. Chambers, recently made superintendent of the Taunton State Hospital.

Dr. Overholzer was born in Worcester and received his early education in the public schools of Wellesley. He was graduated from Harvard College in 1912 with the degree of A. B. Cum Laude. In 1916 he was graduated from Boston University Medical School.

On October 1, 1921, he was appointed assistant superintendent of the Medfield State Hospital. In October, 1924, he was transferred to be assistant to the commissioner of mental diseases.

LOCOMOTIVE FIREMAN SHOT TO DEATH ON TRAIN

Faribault, Minn., July 7.—Without sound of a shot or indication whence the bullet had come, Frank Hudson, fireman on a Chicago, Milwaukee & St. Paul train, died in his cab with a rifle bullet through his head.

The man dropped wounded as the train was speeding between Wabash and Faribault.

ARLINGTON NOW HAS 25,155 POPULATION

Arlington's State census for 1925 gives the town a population of 25,155, a gain of 6,400 over the 1920 figures. This gives the town an average growth of more than 1,280 each year, a little more than 25 per cent.

RICHES FOR GIRL WHO WILL BE 'PLAYMATE'

Millionaire Would Adopt Child to Be Companion of His Other Foster Child

New York, July 7 (A.P.).—Some Cinderella, in place of a Prince for a husband, is going to have all the advantages that riches can give, in return for love of an adopted father.

Edward W. Browning, wealthy real estate operator, has advertised for a pretty, refined girl, about fourteen years old, to be brought up as his own child, with "every opportunity, education, travel, kindness, care and love."

Mr. Browning is already the foster father of two girls, Marjorie Gloria and Dorothy Sunshine Browning. After he divorced his wife in Paris last year it was agreed that Marjorie was to stay with Mrs. Browning while he retained Dorothy. He wants another girl, principally to grow up as a playmate to Dorothy, who was lifted into the lap of luxury six years ago.

Children of the poor, Mr. Browning believes, are healthier and do better in world affairs than children of the rich.

Dorothy is now in a private camp in Northern Vermont. In Winter she attends a select school for girls on Riverside Drive.

In town Dorothy's playground is a private roof garden, twelve stories above the street, with an artificial lake for bathing.

MUSICIANS TO GIVE CONCERT AT HOSPITAL

Following an annual custom, a band of fifty men, all members of the Boston Musicians' Protective Association, Local No. 9, will give a concert for the benefit of the patients at the Boston State Hospital Wednesday afternoon, at 2 o'clock. The band will be assisted by Harry Harris and Jack Keefe, singers, and will be led by Max Krulee, one of the youngest of the overseas bandmasters.

63 Temple Place

Housen's KANT-RUN INVISIBLE STRIPE SILK HOSIERY

Silks and Chiffons

Guaranteed against any run. Lisle tops and all silks. 60 shades to match gowns.

$1-$1.35-$1.75-$1.95

CHILDREN'S GOLF HOSE —With Jacquard tops—large variety. Usual price 69c. Now ... 49c

Double cutsize Silk Hosiery, carefully woven for stout women. Regular 2.50 value at 1.95

VANITY FAIR Pure Silk Guaranteed UNDERWEAR

At Money Saving Prices

Vests, value 1.95, now 1.45
Step-ins, val. 2.45, now 1.95
Chemise, val. 2.95, now 2.45

Sizes and shades always complete

MAIL ORDERS FILLED

Housen's Corset Service Hosiery-Underwear

63 TEMPLE PLACE FITTING ROOMS STREET FLOOR

A Stylish Corset ---At a Pleasing Price

American Lady $2 Radio Girdle

MADE of dainty brocades and surgical webbing —a smart, comfortable girdle that gives its wearer the most wanted slim, trim appearance. The Housen service presents this smart girdle as the perfect combination of style, economy and comfort. Just the thing for hot weather.

A SEPARATE DEPARTMENT For Stout Women

Where expert and trained corsetieres give them special fittings of selected corsets. That is why we do the largest business of this kind in Boston.

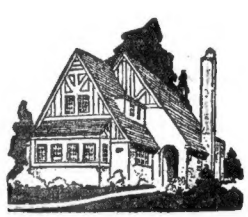

A Home of Your Own

Nothing Pays Greater Dividends in Happiness to the Whole Family Year In and Year Out Than Your Own Home.

You will find several real bargains in City and Suburban Real Estate, Houses, Business Property, Lots and Farms—For Sale and For Rent in Today's

CLASSIFIED ADS

Turn to Them NOW!

See Page 17—Classification 82-86

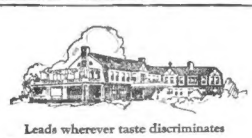

Leads wherever taste discriminates

A-B PALE DRY Ginger Ale

As is—it is delicious! As a Mixer— the finest you ever poured.

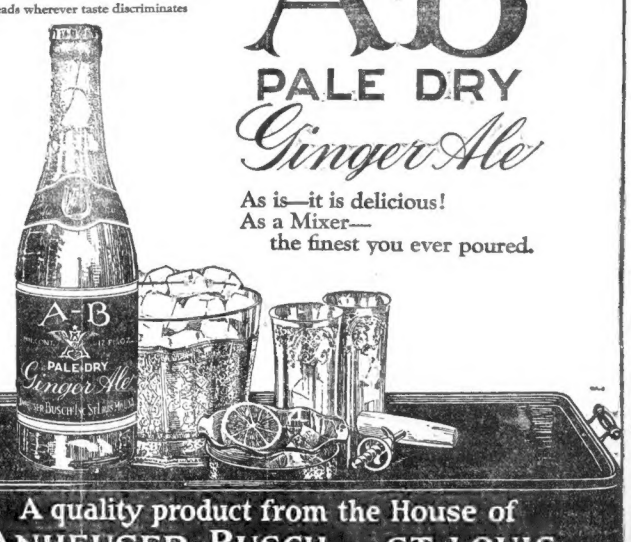

A quality product from the House of ANHEUSER-BUSCH ST. LOUIS

S. S. PIERCE COMPANY
BOSTON & LOWELL BOTTLING CO.

Distributors Boston, Mass.

BOSTON SHOE AND LEATHER FAIR WILL OPEN TODAY

New England shoe manufacturers and tanners expect the fifth annual Boston Shoe and Leather Fair, which opens today in Mechanics building, to produce a record breaking volume of orders for New England made shoes and leathers.

Indications are that the fair will surpass any other ever held in the history of the industry. Shoe buyers from all over the United States and several foreign countries are in Boston for the show prepared to place orders for Fall and Winter supplies which are expected to keep shoe factories and tanneries in this section busy for several months.

Kennedy's—The Live Store

Mark Down Sale

Now in Full Swing

An exceptional opportunity for any man or young man to supply his clothing needs from an unusually large stock of unusually fine merchandise at big but bona fide savings of real money.

In fact, the reductions are greater than we ordinarily quote at Sale time because our stock is larger and must move faster to be disposed of within the allotted time.

All Suits except plain Blues, Blacks, Palm Beaches & Tropicals Marked Down as follows:

$50, $55, $60 Suits, now **$39.50**

$35 and $40 Suits, now **$29.50**

$30 Suits **$24.50**

$25 Suits **$19.50**

This includes great quantities of Kuppenheimer Suits, plenty of light colored suits, and four-piece sport suits. All our regular stock, new this season, of choice quality and very attractive.

Selz Shoes reduced to $4.85

Hats, Furnishings and Boys' Clothes also Marked Down

Closed Saturday Evenings during July and August

Kennedy's

New England's Largest, Livest, Leading Men's Store

Summer and Hawley Streets

U. S. SENATOR'S WIDOW MAY SEEK OFFICE

Mrs. McCormick Suggested for Husband's Seat or Chicago Mayoralty

Chicago, July 7.—Ruth Hanna McCormick, widow of the United States Senator from Illinois, has been suggested for several big offices at the disposal of the voters of Illinois and Chicago.

Today's gossip, centered around a big "if" in Illinois G. O. P. circles, is that an arrangement might be brought about whereby Mrs. McCormick could enter the race for Congressman-at-Large.

This is predicated on the provision that Colonel Frank L. Smith of Dwight finally will not enter the field as an aspirant for Senator William B. McKinley's job, and that Congressman-at-Large Henry R. Rathbone of Kenilworth will.

Republican women leaders of the State, particularly the leading spirits in the Roosevelt Women's Club, are eager to back Mrs. McCormick in a big way.

Some of these leaders at first suggested that she become a candidate for United States Senator next year. This she will not do so long as Senator McKinley is a candidate.

DEAD DENTIST LAST SEEN ON RIVER'S BANK

The mystery connnected with the disappearance of Dr. John P. Good, Cambridge dentist and brother of former Mayor Timothy W. Good of Cambridge, was solved when the doctor's body was dragged from the waters of the Charles river near the spot where he was seen sleeping Saturday night.

A policeman saw the dentist sitting on the river bank near the Weld Boat Club, apparently dozing. The officer thought nothing of the matter, however, until the dentist was reported missing. Then the dragging of the river was begun and the body was recovered within a short time.

Chief McBride of the Cambridge force after an investigation declared that in his belief the dentist had toppled into the water while asleep, and being unable to swim, had perished without making an outcry.

Dr. Good's wife and two daughters left their home at No. 105 Oxford street, Cambridge, for a trip to New Jersey. They are now on their way home.

Dr. Good was widely known in Cambridge. For twenty-five years he had been a practising dentist in Harvard square. He was formerly president of the Cambridge City Council, a member of the Legislature and of the Constitutional Convention. He is survived by his wife and two daughters, Julia and Catherine, his mother, Mrs. John Good, who lives at No. 50 Wendell street, Cambridge, six brothers, Timothy W. Good, former Mayor, Dr. Frederick L. Good, Francis J. Good, vice-commander of the American Legion, Thomas P. Good, Jeremiah C. Good, Albert E. Good, and a sister, Mrs. William F. Dolan of Arlington.

ROCKEFELLER SAVES SELF FROM SMASHUP

Tarrytown, N. Y., July 7 (A.P.)—Expert horsemanship saved John D. Rockefeller, Jr., from possible serious injury when he narrowly averted a collision between an automobile and the two-horse trap he was driving.

Mr. Rockefeller was driving down Broadway when an auto came speeding out of a garage just as he passed the building. He pulled his horses sharply to the right as the fender of the automobile scraped the rear wheel of his rig.

WINTHROP MAN HELD AS SLAYER OF WIFE

Charged with the murder of his wife, Anna Cochran, forty-six, William A. Cochran, forty-one, of No. 76 Read street, Winthrop, was arraigned in East Boston District Court. He pleaded not guilty and was held for the Grand Jury without bail.

Cochran was asked if he desired a hearing in the East Boston Court. He replied, "No."

WINCHESTER MAN HELD FOR BURGLARY

Derry, N. H., July 7.—John Kilcoyne of Winchester, Mass., charged with breaking and entering in the night time and assault on George F. Harvelle, an aged farmer, was held here in $1,000 bonds for the Superior Court. He was immediately rearrested, charged with personal injuries on Harvelle and furnished another $1,000 bond for this charge.

2,000 ENROLLED FOR HARVARD SUMMER SCHOOL

Approximately 2,000 men and women have registered for courses at the opening of the Harvard University Summer School at Cambridge. Registration is continuing today and it is expected that several hundred more will put in an appearance before the sting closes.

WOODS COMBED FOR ALLEGED SLAYER

Providence Man Sought in Fatal Shooting of Another

Pawtucket, July 7.—A posse of State police and citizens is scouring the brush in Cumberland township today for John Beline, twenty-two years old, of Ledge street, Providence, sought in connection with the slaying of Stefano Sachetti, forty years old, of Charles street, Providence. The police allege that the shooting was the outgrowth of an argument over Beline's attentions to Sachetti's daughters.

Sachetti, it is charged, chided Beline for approaching him from behind with a gun in his hand and challenged him to shoot. An argument ensued, the police say, during which Beline fired three shots which lodged in Sachetti's temple. He was rushed to the Memorial Hospital here, where he died within a few minutes.

Both men were employed by the Pawtucket Gas Company and were engaged in repair work at Liberty street, Lonsdale.

ASKS AUTHORITY TO GIVE SAILOR TO POLICE

An officer of the Argentine battleship Rivadavia, undergoing repairs at the Fore River shipyard in Quincy, was to leave for Washington today with a request for the authority of the Argentine minister to turn over to the Quincy police a sailor on board the battleship, wanted in connection with the death of Arthur B. Peterson of No. 19 Bowditch street, East Boston.

Peterson and Gustavo Johnson of No. 20 Curtis street, East Boston, were struck by an automobile in Braintree. The auto was driven by Romulo Cavia, a Rivadavia sailor, who drove away after his car struck the two men, the police say.

Peterson was rushed to the Quincy Hospital, where he died several hours after the accident. Johnson is still in the hospital.

The Quincy police served a warrant for Cavia on Ensign Filaes, commander of the Rivadavia, who placed the man under arrest. He refused to surrender him to the police, however, on the ground that he would first have to obtain authority from the Argentine minister before he could give the man up to the civil authorities.

FOUR BOSTON BOATS DRIVEN IN BY FOG

Portland, Me., July 7 (A.P.)—Two large steam yachts and a schooner from the Boston Yacht Club were among a large fleet forced by fog to take refuge in Portland Harbor last night. These vessels were headed for Bar Harbor, where they will join the annual cruise of the club, due to start from Boston Saturday. The Thnalfi of the Columbia Yacht Club of South Boston was among the smaller craft coming into the harbor.

SON OF SEC. WILBUR WEDS MISS SHATTUCK

Palo Alto, Calif., July 7.—Lyman Dwight Wilbur, son of the Secretary of the Navy, and Miss Henrietta Shattuck, daughter of Mrs. Stella F. Shattuck, Berkeley, were married yesterday at Sanford Memorial Chapel.

Wilbur was graduated from Stanford University in 1921 and is now an engineer with the Merced Irrigation District project.

MRS. WATSON TO BE BURIED TOMORROW

The funeral of Mrs. Margaret T. (Kerrigan) Watson, wife of City Councillor James A. (Jerry) Watson, will take place from her home, 38 Thornton street, Roxbury, at 10 a. m. tomorrow. A solemn requiem high mass at St. Joseph's Church at 10:30 o'clock. Mrs. Watson died at the City Hospital yesterday after a two months' illness. She had been an invalid for six years.

HUDSON SELECTMEN TO HEAR BUS OWNERS

Hudson, July 7.—The selectmen will give a public hearing July 13 at 8 p. m. to listen to arguments by petitioners for permits to operate bus lines in Hudson. There are four applicants, all seeking franchises to operate between Hudson and Boston. The Boston & Maine Railroad has served notice that it will protest any competition.

Schooner Floated

Vineyard Haven, July 7 (A.P.)—The schooner Nancy, which went ashore on Nashawena Island, Vineyard Sound, was floated on the high tide last evening with the assistance of the coastguard boat 254 of the Cuttyhunk Coast Guard station.

Jordan Marsh Company

THE STORE FOR MEN
A Separate Store in a Separate Building

Jordan Marsh Company

WASHINGTON STREET AT SUMMER

STORE HOURS NOW—9 A. M. to 5 P. M.

Store CLOSED all day Saturdays during July and August

Take One Look at These All White Cotton

Broadcloth Shirts

Then Look at This Price

$2

ATTACHED Collars and neckband styles, of course, smartly cut, made of fine imported English cotton broadcloth—the shirt above all others preferred this season by carefully dressed men.

—Cool, crisp and comfortable
—Looks fresh longer and wears better
—The price is very special

PAJAMA SPECIAL

Special lot of well made pajamas in striped woven madras, highly mercerized cotton in blue, tan and white, percales and fine sheer mull—collars or without collars..... **2.35**

Another special value lot at 2.85

STREET FLOOR—THE STORE FOR MEN

THE MEN'S STORE OF NEW ENGLAND

Store hours 9 to 5—Closed all day Saturdays during July and August

Jordan Marsh Company

VALUE—QUALITY—SERVICE—ASSORTMENTS

Fourteen Opportunities to Save on Small Vacation Necessities

NOTIONS

Street Floor, Main Store

Buy now and join in on these savings. Here we have listed the many little necessities you should include in your vacation outfit.

Dress Linings of good quality mercerized cotton, flesh, white or black...**79c**

Tatting Edges, neat daisy patterns in several colors. Two pieces for.....**25c**

Garment Covers, of strong unbleached cotton with bound edges. Large enough to hold an overcoat.....**79c**

Waist Linings, odd lot, not all sizes, mostly of white cotton.....**19c**

Children's Aprons, a cover-all apron of colored rubber.....**39c**

Household Aprons, practical apron for kitchen use, several colors.....**39c**

Children's Rubber Aprons, two styles and six colors to choose from.....**69c**

Bath Sprays, three-inch spray, rapid flow tubing and adjustable to any bath faucet **1.00**

Rubber Girdles, odd lot of flesh-colored girdles **39c**

Garment Shields, in black only..**79c**

Fancy Round Garters, some trimmed with stone set buckles, others with rosettes **79c**

Camisole Linings, broken assortment, in black and white.....**50c**

Baby Carriage and Crib Covers

made of strong net to keep out flies, mosquitoes, etc. Elastic band on bottom keeps cover secure.

1.00 each

Round Garters

of silk ribbon elastic, attractively trimmed with pretty ribbon rosettes, very reasonably priced at

25c pair

The RED LACQUER CASE

by PATRICIA WENTWORTH

A Thrilling Novel of Love and Adventure, Mystery and Intrigue that Every-One Will Want to Read

BOSTON EVENING AMERICAN

A HOME PAPER FOR THE PEOPLE WHO THINK

BOSTON, TUESDAY, JULY 7, 1925

SECOND SECTION

If you find a misstatement or error in any edition of The American, please notify Managing Editor, Liberty 4000.

Lois Gresdy, star of "No, No, Nanette," now playing at the Tremont Theatre, posing as Sally, and Jack Barker as Lazare. Photo by Charles Snyder.

SALLY MEREDITH, nervy niece of

M. FREDERICK LASALLE, war gas inventor, is intrusted with the secret of opeing the red lacquer case containing the formula sought by spies of rival governments.

THE MARKED HAND appears at a window as Sally and her uncle confer. Sally, frightened, but brave, fruitlessly searches for the owner of the hand. That night the red lacquer case is stolen and Lasalle mysteriously disappears. The case is so constructed that the formula is destroyed if opened by one not in the secret.

MAJOR BILL ARMITAGE, seven years previously the sweetheart of Sally, appears in search of Lasalle. Unexpected meeting renews acquaintance, but Sally is coy and Bill blunders. At Smugglers' Leap Bill and Sally find Lasalle's fountain pen, mute evidence which adds to the fears of Bill. Sally clings to hope.

DETECTIVE WILLIAMS enters the mystery and takes up the trail of the stolen case. Sally is forlorn and Bill longs to comfort her. In fact he does, but Sally breaks away.

WOMAN OF MYSTERY asks Sally to open case. Reveals herself as one of the conspirators.

GOGGLED TERROR tries to force Sally to open case after the Woman of Mystery fails. She defies him and laughs at his threats. He foils her attempt to see his face and gets away.

ETTA SHAW, once friend of Sally, is in the plot to entrap the girl. Danger threatens! Etta in a double deal.

Read on and enjoy this wonderful story of love and mystery.

IT was when M. Lassalle was staring into the depressing depths of the Smugglers' Leap that there suddenly came upon him the New Idea. Before it came his mind was as dark as the pit below him; and then, with a little spurt of light like an igniting match, the infant idea was there.

He became aware of his overwhelming necessity for some place of security and retirement where in solitude and peace he might nourish and mature the New Idea. He fumbled in his pockets, pulled out his handkerchief and wiped the sweat from his brow. M. Lasalle's thoughts were so much uplifted that the fall of his fountain pen entirely escaped his notice. Having wiped his brow, he turned from the Smuggler's Leap and walked slowly and dreamily back along the way by which he had come. Continuously he considered the twin problems which assailed him.

The Way of Escape.

The Place of Secure Retirement.

As he regained the path, a buffet of wind struck the headland and scattered heavy raindrops. By the time that he came in view of the high road the full force of the rising storm was beating upon a countryside already streaming with water. The battered trees bent and strained, a distant thunder kept up a continuous rumble, and for a moment M. Lasalle stood still, dazed with the sudden noise and stress. Between the lines of wind-bent trees which marked the road there was a patch of light. Shadows of waving branches crossed it confusedly. M. Lasalle came to the end of the path and saw a large limousine standing in the road just at his right. The headlights turned the drenched road in front of them into a silver river. The bonnet of the car was open, and the chauffeur was burrowing into its depths.

M. Lasalle stood and looked at the handsome car, the obvious chauffeur at the stormy night. A voice spoke with extreme distinctness to an inner consciousness still grappling with the two problems. It said, "The Way of Escape." M. Lasalle instantly walked across the road, opened the door of the limousine and got in. He sank upon comfortable cushions, and a feeling of peace descended on him, blotting out the storm.

After ten minutes or so the chauffeur shut the bonnet with a clang, started the engine and took his seat. The car moved on its luxurious way. Twenty, thirty, thirty-five miles an hour, with the road running swiftly past, and the air flying down, by the animal.

The rain continued. M. Lasalle sat at his ease, and watched the faint lights of villages appear and pass. After an indefinite time there were more lights, and more; then tram lines and lamp posts with great blinding arc lights. A belated tram slid by, cutting in front of the car and stopping. The chauffeur put the brakes on hard, the car came almost to a standstill in its own length, and M. Lasalle, opening the right-hand door, stepped unobtrusively off the step into the wet road.

Sally did not lose consciousness, but terror rushed in upon her and benumbed her every faculty. She felt herself lifted, an arm as hard as iron about her waist, the hand crushed down upon her mouth. It was worse than the most awful dream that she had ever had. To an accompaniment of twittering noises from Etta, an "Oh, do be careful!" treading on the heels of "Oh, you'd

Continued on Page 13, Column 1

"Back in Prison, Why?" Donald Lowrie's life story will be found on Page 13 of today's Evening American.

BOY, SHOCKED BY WIRE, FALLS 80 FEET TO DEATH

Chicopee, July 7 (A.P.).—Renie Fournier, twelve, was instantly killed when he came in contact with high tension electric wires on a transmission tower here and fell eighty feet from the top of the tower, to which he had climbed with two companions. He received a current of 6600 volts.

HORSE KICKS, STAMPS ON STABLE EMPLOYE

Beverly, July 7.—Frank L. Morse is in a critical state at the Beverly Hospital as a result of an attack by a horse in the stables of Frank L. Morse of Congress street.

Morse, employed as a stable hand, was kicked in the head and trampled

TAX DODGERS FACE DRIVE BACK TO '15

Bay State Autos Kill One Every Fourteen Hours

INJURIES AT RATE OF 2 AN HOUR

Registrar Goodwin Estimates 800 Will Be Killed Before Year's End

Automobile traffic takes a human life as toll every fourteen hours in Massachusetts, while less than every half-hour during the day and night a traffic victim in the State is removed to the hospital suffering from injuries.

These unusual figures are revealed in the semi-annual report of Registrar of Motor Vehicles Frank A. Goodwin.

The registrar's figures show that the death toll of Bay State traffic is mounting. During the six months' period which ended June 30, 294 persons were killed by automobiles in the State while 9,434 were injured, as compared with 260 killed during the same period last year and 7,089 injured.

GOODWIN'S STATEMENT.

The registrar estimated that before the end of the year 500 will have been killed and 25,000 injured. His statement in part says:

"The record of motor vehicle accidents, convictions for violations of the law and suspensions and revocations of licenses for the first six months of this year is not very encouraging. Since January 1, this year, up to and including June 30, there were 294 persons killed, as compared with 260 for the same period last year, and up to the first of June this year there have been 9,434 persons injured, as compared with 7,089 for the same period last year. Considering the fact that last year was extraordinarily bad, this is not a very promising record.

7,236 LICENSES REVOKED.

"During the first six months there have been 7,236 licenses and registrations suspended or revoked, as compared with 6,156 the year before. Last year 1,968 of these were for operating while under the influence of liquor, and this year there have been 2,233 revocations for the same offence. When we remember that in 1915, the last year before prohibition, there were 553 revocations for this offence in the whole year and that we now have 2,233 for a half-year, with only about two and one half times as many cars, there is food for thought.

"There is every indication that before the end of this year is reached we shall have killed 800 persons and injured 25,000.

NEWTONVILLE WOMAN TO WED BROOKLINE MAN

Mrs. Mabel Estes Sutherland, 32, of No. 440 Lowell avenue, Newtonville, and Lewis B. Esmond, 47, of No. 9 Summit avenue, Brookline, filed marriage intentions at Newton City Hall.

Esmond is the general manager of the Essex Gelatine Company of No. 40 North Market street, Boston.

The couple plan to be married Saturday afternoon at the Trinity Episcopal Church, Newton Centre, by the Rev. Edward T. Sullivan. After the wedding a reception will be held at the bride's home.

SCHOOL SUED FOR PART OF BOY'S TUITION FEE

Greenfield, July 7.—Suit was filed in the office of the clerk of Superior Court in which Harry C. S. Cogswell of New Salem brings an action of contract against the Allen-Chalmers School of Newton, in which he seeks to recover $471.75 of $1,000 paid by him as tuition for two terms for his son, Alan B. Cogswell, the son was expelled from the school March 10, 1924, before the second term had opened, and the father seeks to have the unused balance returned.

YOUR CHILD will be stronger and better in the Fall if you board the youngster with some motherly woman at the beach or country this summer. Find the place in the Classified Ads today.

THOUSANDS FAILED TO PAY TAX

Law May Get Boston Property Owners Who Have Been Slackers

Some thousands of Boston citizens who have been defaulting in the matter of city tax payments for the last decade, now face arrest.

Attorney-General Jay R. Benton has instituted court action against City Tax Collector William McMorrow for a matter of almost $2,000,000 in back taxes. Mr. McMorrow has announced that he refuses to pay the money from his own pocket and will take such action as is compatible with the law to collect the funds due the Commonwealth.

Collector McMorrow, having been in office for three years, during which time he established a record as a demon collector of public funds, faces the court action because his predecessors in office failed to make the Hub citizens pay their "just dues" to the Commonwealth between the years 1915 and 1922.

That Mr. McMorrow had nothing to do with the collection of taxes prior to 1922 apparently makes no difference.

Attorney-General Benton's auditors have determined that there is $1,845,951 due the city from taxable "slackers" and his department has determined that Collector McMorrow is the one to do the working.

In Boston, as in other cities and towns of the State, the Attorney-General is proceeding against the Collector under Chapter 60 of the General Laws, which empowers him to sue the collector and his bondsman.

Mr. McMorrow is bonded by the United States Fidelity & Guaranty Company for $75,000, and this company is armed with him in the writ issued by Chief Justice Hall of the Superior Court, which orders those served to appear before the court on September 1.

Service of this writ inevitably means the Collector's Department will reinforce its pressure upon delinquent taxpayers.

POLICE AND FIREMEN TO USE GOLF LINKS

A large number of the members of the Brookline police and fire departments were delighted at the glad news received by them through Fire Chief Seldon Allen and Police Chief H. Allen Sutherland last night. The two chiefs received a letter from B. S. Permar, secretary of the Chestnut Hill Golf Club, offering the privileges of the course to the firemen and policemen from August 3 to August 14, except during the afternoon of the 8th and all day Tuesday, the 9th, when the club members will need the course for themselves.

FR. McHUGH'S FUNERAL HELD THIS MORNING

The funeral of the Rev. Thomas F. McHugh, former curate of St. Joseph's parish, Somerville, who died at his home, No. 16 Eaton avenue, Woburn, on Thursday, was held in Woburn today.

A mass for the children was held in St. Charles' Church at 8 a. m. and the funeral mass solemnized at 10 a. m. The Rev. Richard Boland, pastor of St. Anthony's Church, North Woburn, was celebrant. The Rev. John P. Gorham, pastor of St. Charles, preached the eulogy.

COUNCIL VOTES $750,000 FOR CITY FERRYBOATS

The City Council passed Mayor Curley's order that $750,000 be appropriated for the purchase of two new ferryboats for the East Boston service.

Orders for acceptance of the legislative act calling for the widening of Dock square, Faneuil Hall square and adjacent streets and further improvement of Morton street, Dorchester, amounting to a sum in excess of $2,490,000, were sent to the executive session for further discussion.

Evoluted Expert Finds Humans Are Pops Off Mexican Baldpup

Prof. S. Snooper Studies Race From Cage in Franklin Park; Will Give New Evidence to Scopists.

By PAUL WHELTON

Though Simeon Snooper is hairy and shaggy, he certainly has a smooth way about him, and not only does he refuse to be tricked into fool admissions on evolution, but on occasions he can trip up his questioner skilfully.

Simeon, who is a descendant of Simeleon, ancient King of the Dollar Valley region that sweeps in a vast stretch of tangled jungle at the headwaters of the Amazon, is at Franklin Park making a study of this here human race in connection with the Scopes trial in Tennessee.

As Simeon said today:

"It takes all kind of people to make a world. They all come here to stand in front of the cages.

"A lot of them remind me of the third strike or a spade in a four-heart finish."

HAIRLESS HELL-HOUNDS.

"Surely, Sime," we said — Simeon was always called Sime by his dear old Ma-ha-my—"surely, Sime, you are unjust in such a classification."

But Simeon was bitter, if not more than that, and the reason was not apparent.

"I been thinking this here evolution over serious," he said after a time, scratching reflectively the while.

"I been thinking this over an' pounding over one thing in connection with the human race, namely, they have no hair."

"No hair," we said. "Perhaps you're thinking of Al of Old Bogus."

"I had given no thought to Al," he retorted, "although I know the gentleman well. I can recall clearly when I was mascot for West Eulalia High School and we were playing Old Bogus."

"You were speaking about the absence of hair on the human race in contrast with the ultra-shagginess of the Simian kingdom," we were forced to interject.

OF THE MOSSLESS TYPE.

"Al was a sort of a actor, too," he murmured, dreamily. "I well remember the Old Bogus amateur and thespian association play, 'Rolling Stones,' in which Al played 'The Albion of Moss'——"

"Really Sime——"

"Oh, yes, I was speaking of the human race." He made a wry smile and followed it with a difficult moue, a grimace of exquisite contortion like a man who sits down on a bee.

"The human race arrived at its present station, I feel sure, via the Mexican hairless."

We fortified to the thought of the missing link. "You mean," we abhorred, "that the human race ascended——"

"Descended," broke in Simeon.

LIKE A JUMPING BEAN.

"Sprung," we hastened. "You mean to tell me, then, that the human race sprung from the ape to its present station, via a common wooly pup that perhaps has fleas—Mexican fleas?"

He was dogged.

"It is just a thought," he insisted. "I cannot explain the absence of hair."

"Would you go on record at the Scopes trial as having that opinon of the detour taken by the human race."

"Not if it were used against me," he responded, and scratched reflectively again.

"You can't make a monkey out of a monk."

LYNN GIRL MAKES WILL; THEN COMMITS SUICIDE

After sending a note to a young man friend and her parents to a close woman friend, Mrs. Madelina Pitchforth, twenty-eight, of No. 124A Centre avenue, Lynn, committed suicide by gas in her home, the reason as given for her act. The young man, who received the note at his place of work, arrived too late to be of assistance.

FINISHES MODEL OF SHIP IN SEVEN MONTHS

It took seven months for Thomas J. Kelley of South Boston to complete the model of a miniature full rigged ship which he has just built. Kelley spent every spare minute he could find away from his job of repair man for the "L" in constructing the boat which is a copy of the Rheine, an old Boston-owned ship.

Professor Simeon Snoopes, scientific evolver of concantenated and convoluted evolutions, and solver of problems relating thereto on and if, as and when basis. He is now making observations in Franklin Park.

LOVE DEBTOR IN JAIL 10 WEEKS 'WANTS OUT'

Rochester, N. H., July 7.—Homer Ferland, locked up for the last ten weeks because of his inability to pay $1,350 which a jury decided he owed Donat Grondin for alienation of the affections of Grondin's wife, continues to languish in jail while Justice Robert Doe contemplates the advisability of releasing him on the recommendation of two special justices.

Under the New Hampshire law, a man confined in jail as a result of his inability to pay sums fixed by a jury in civil action may appeal to the court and have two justices appointed to examine into the merits of his case.

Judge Doe, when application was made on behalf of Ferland, appointed Attorneys Conrad Snow and Burt R. Cooper.

Former Congressman William Rogers appeared for Ferland and said as Ferland did not have any property he could not pay the debt and he believed he had been sufficiently punished by being confined in jail. Grondin, through his attorney, Justin A. Emery, contended Ferland should remain there or make some arrangements to pay the money.

THREAD STRIKE MAY BE MADE GENERAL

Willimantic, Conn., July 7 (A.P.).—Plans for a possible general strike throughout the entire system of mills owned and operated by the American Thread Company were considered at a series of conferences here yesterday, attended by the supreme officers and members of the executive council of the International Textile Workers of America, according to an announcement by Thomas F. McMahon, its president.

President McMahon said the decision of the conferences would not be made known until today.

GATHER IN APE TRIAL CITY

Bryan and Darrow Head for Dayton as U. S. Court Denies Scopes' Plea

Dayton, Tenn., July 7 (A.P.).—Refusal of Judge John J. Gore to issue a Federal restraining order at Cookeville insured the appearance of John T. Scopes in Rhea County Circuit Court at Dayton Friday to answer a charge of violating the Tennessee statute prohibiting the teaching of theories of evolution in public schools.

Judge Gore, to whom counsel for the defence of Scopes appealed for an order to halt prosecution proceedings scheduled for Dayton, held that it was not within his jurisdiction to interfere with a case pending in a State court, and expressed doubt that even if it were in his power he would grant the petition on the strength of the allegations set forth.

TO APPEAL LATER.

The constitutionality of the Tennessee statute which Scopes is alleged to have violated was not touched upon by the judge.

No appeal will be taken from Judge Gore's ruling now, it was announced by John R. Neal, leading counsel for Scopes, but application will be made in the near future to Judge Hicks, Federal judge for the western Tennessee, for a Federal court order.

With the uncertainty removed as to the scheme of the evolution controversy trial, Dayton looked forward to the arrival today of William Jennings Bryan, who is one of the prosecution counsel.

A. T. Stewart, solicitor-general for the 18th Tennessee judicial district, is also expected in Dayton to confer with Mr. Bryan and others of the prosecution.

DENIES TWO PLEAS.

Two petitions were presented in Cookeville. One averred Scopes was deprived, under the law in question, of his liberty and property without due process of law and that enforcement of the law prohibiting teaching of evolution theories was not a valid exercise of the police powers of the State.

The second petition was in behalf of Robert M. Wilson, a citizen of Tennessee, who contended that under the law he was deprived of the right to give his children a proper education.

Both petitions were signed by John R. Neal, Clarence Darrow and Rainbridge Colby of counsel for Scopes.

Dr. Neal and Professor Scopes will be in Dayton today.

GOVERNOR WINANT GOES ON VACATION

Manchester, N. H., July 7.—Charles W. Tobey of this city, president of the Senate, became acting governor of New Hampshire when Governor John G. Winant left the capital for New York for a six-week sojourn.

POPE THANKS OFFICERS

The Vatican, when informed of the recovery of the precious pieces, sent Monsignor Becchini, treasurer of St. Peter's, to police headquarters, where he expressed gratification at the success of the officers. He conveyed the thanks of the Pope to the police. Cardinal Merry Del Val, archpriest of St. Peter's, also expressed his gratitude.

Police say the actual thieves were two painters named Americo Leardi and Raldeondi Primavera. They are under arrest. Mariano Stella, described as leader in the plot, is supposed to have had other accomplices among the workmen in the church.

TRAPPED BY POLICE.

It is said Stella was seen about three weeks ago prowling around St. Peter's. Before the robbery Friday night he had been shadowed by detectives. After the robbery Police Commissioner Marotta, posing as a jeweler, opened negotiations with Stella for the purchase of gems.

Stella carried Marotta to a shop where he exhibited all of the treasures taken from St. Peter's. By previous arrangement the shop had been surrounded by police and at a signal from Marotta they entered and arrested Stella and a jeweler, Luigi Grasiani, Stella's confederate.

Mayor Gives Cup

Mayor Curley presented a silver cup to the president of the Women's Democratic Club and the chairman of the executive committee at the Mayor's office, City Hall.

The cup is to be given as a trophy at the State outing to be held at Pemberton, July 25.

Want Your Vacation to Show a Profit?

Buy a Home in a pretty suburb and use your vacation money as a first payment. You'll have something to show for it. Find the home you'll like in the Classified Ads.

Turn to page 17, classification 83-86.

BOSTON AMERICAN SPORTS

IZZY ZARAKOV IS TO CAPTAIN HARVARD NINE

STRAWVOTE INDICATES ELECTION

Famous Athlete Must Give Up Football to Get the Baseball Committee's Approval

By BILL GRIMES

From good authority, it has been learned that Izzy Zarakov, the former Cambridge Latin School star, will be elected captain of the Harvard baseball team when the "H" men meet in the Fall.

From a straw vote, which was taken during the recent Yale series, Izzy was the choice of his fellow players. Zarakov will be a junior this Fall and last season was his first on the varsity squad. Lee Todd, who has been a regular outfielder for the past two years, was thought to have had the captaincy all tied up but a slump in his playing this Spring has turned the tide against him.

Bill Grimes

When it was announced that the election of captain for the 1926 team, would not be held until the Fall, a great deal of comment was passed. It has always been the custom at Harvard to elect the captain immediately the final Yale game is played. Rumor, at first, had it that Phil Spaulding, who did not graduate with his class, was to return to college and lead the varsity ball team but there is an agreement between Harvard, Yale and Princeton that no player can participate in more than three years of varsity sports and, with his football, Spaulding has used his quota.

MAY GIVE UP FOOTBALL.

Due to the poor showing of teams which were captained by football players, the baseball committee at Harvard do not want a football man at the head of the baseball team. This is really the reason why the election for the captaincy was put over until the Fall.

Izzy Zarakov's election hinges on whether or not he is going to report to Bob Fisher for football. During his football days in Cambridge Latin School, under Leander McDonald, Izzy was the victim of a serious knee injury, which has continued to bother him. He took a terrible punishment during his freshman year, especially in the Yale game, and last Fall, in the Dartmouth game, he was put out for the balance of the season.

Even this Spring, during baseball, he was troubled with his knee and it is believed that another year on the gridiron might permanently disable him. Naturally, Izzy is very anxious to get his football "H," but it is very possible that the honor of leading the baseball team may cause him to give up the game of football. If he makes this decision, his election will be agreeable to the baseball committee, but if he decides to take another crack at chasing the pigskin, trouble awaits him.

Izzy Zarakov is one of the best all around athletes Harvard has ever had. He had been featured in athletics for years. During the first year in Cambridge Latin School he began to show prowess on the fields of sport. He was one of the best backfield men Leander McDonald ever developed, and the clever Cantab coach has turned out a great many. Izzy was also a hockey player and played both the infield and pitched for Latin School.

Until he entered Harvard, Zarakov always played summer baseball. He is a very good infielder and he can hit. It was during the days when he played with North Cambridge that Izzy picked up his knowledge of baseball, which has made him the outstanding player at Harvard. He knows a lot of baseball and he is always in there with his head up. He was very anxious to play in the Twilight League this Summer but the Harvard authorities refused him permission.

FAVOR SUMMER BASEBALL.

It is believed that the time is not far off when Harvard players will be again seen in action during the Summer months. Of course, they will not be allowed to play in any of the so-called semi-professional leagues, but they will be in the different mercantile leagues and also in many towns and at beach resorts which promote amateur baseball.

If these changes are brought about it will be, in the main, through the broad mindedness and efforts of Henry Pennypacker, the former Boston Latin School headmaster. Mr. Pennypacker is now a member of the athletic council at Harvard, and although he is one of the newest members on the board, already a change is noticeable in the policies at Cambridge, due to his suggestions and ideas.

The Yale and Princeton players have been with teams during the Summer for years and, due to the experience they received, have been more at home on the diamond during the college seasons than Harvard. Harvard has lived up to the agreement of not allowing their boys to play ball in the Summer in commendable style. With one or two exceptions, no Harvard player has been connected with a Summer baseball team playing a regular schedule of games.

Already negotiations are underway to draw up a new agreement between Harvard, Yale and Princeton and if this goes through Dartmouth will quickly follow. The Summer ball will do wonders for Harvard teams, whose lack of knowledge of the game and poor playing ability has all but made them the laughing stock of the college world during the past few years.

ZARAKOV EXPERIENCED.

Izzy Zarakov is a fine example of what advantages are received from playing with real ball players during vacation. He is never at a loss to know what to do on the diamond and the experience he got in the Summer has added great confidence to his college playing.

Izzy is very popular with everyone at Cambridge and he would make an ideal leader for the 1926 Harvard baseball team.

Begin Your Vacation TODAY
SUMMER MEMBERSHIP
Now Open!
3 MONTHS
ALL PRIVILEGES
$5
Y·M·C·A
3rd Berkeley bet. BOSTON 3rd Dartmouth

Moe and Joe, They Get the Dough---Sometimes

Moe was a trifle out of the way yesterday. He sunk his jack on Wormwold and the gander ran like the first syllable of his name. However, he is sending his dough on one this afternoon that has been busting watches in his prep for this heat. Sugar in kick, $1980.83.

WELL, CATALAN OLD KID, DON'T DISAPPOINT ME TODAY, I'VE GOT A FIVE BUCK NOTE ON YOU IN THE THIRD
SAY, MOG! OUR JOCKEY WAS BUMPED BY A GAS BUGGIE AND I WANT YOU TO PINCH HIT FOR HIM!
THE NAG WILL SURE HAVE TO STEP WITH ME ON ITS BACK AND MY FIVER ON ITS NOSE!
HUH! SAY, I'VE GOT A 200 POUND HANDICAP NOW!
JUST LOOK AT IT!
THE WIFE
©BY STARCO-1925

Fans Know Stars Despite Masks

Big league players would have to wear more than a black mask to conceal their identity, judging from the hundreds of correct titles that daily flood the desk of the contest editor.

From every quarter of New England come letters, and it is surprising to find a large number of the fairer sex who seem to be as familiar with the big league players as they are with movie stars.

Each day, five pairs of tickets are awarded to those who send in the correct name of the player whose masked face, has appeared. The capital prize, a grandstand seat at one of the local parks for the remainder of the season, will be awarded to the person who in addition to identifying a masked player, also submits the best letter on the assigned topic.

The topic for this week is "Who Will Win the Flag: Pirates or Giants, and why."

The rules for the contest are simple. All you have to do is guess whose picture appears with this article, and send in a letter not more than 100 words on the topic above. Take a few minutes tonight, and you may be the lucky one who will become possessor of a grand stand seat for the rest of the season.

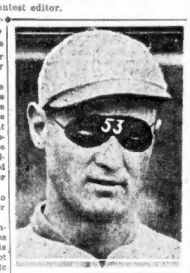

Baseball Editor,
Boston Evening American,
Winthrop Sq., Boston, Mass.

I identify Player No. as .....

My Name ....

My Address ..... (St.)

(Town) .....

(State) .....

KING SOLOMON IN 25 STRAIGHT VICTORIES

By DAVIS J. WALSH.

Old King Solomon, we understand, was the gent who signed up for better or worse with a thousand sparring partners. In spite of this rather obvious error, he was alleged to have been a very wise citizen who knew his way about town and seldom ever had to by the horse cars.

Davis J. Walsh.

At that, he was nothing less than a moron compared with his sparring partners are strictly male, monogamous and guaranteed not to bite. Furthermore, the young man doesn't bother avoiding the horse cars. He avoids getting hit on the chin and makes it pay him well.

He is a box fighter. Some who have seen him step may doubt this assertion, but we have it on the word of no less than Joe Woodman that such is, indeed, the case. Joseph is the King's manager.

INSISTS HE'S JEWISH.

He also does that worthy's thinking and talking, and in this capacity declares himself on what he calls the following facts:

That, to the best of his knowledge and belief, King Solomon 2d is of Jewish extraction, in spite of insinuations to the contrary.

That he was born in Panama of a Jewish father and Spanish mother; that he is twenty-three years old, five feet eleven inches tall, and weighs 185 pounds even in a strong light.

That his real name is Emilio King Soloman and that he, Joseph Woodman, cannot help it.

ROSENBERG WILL BOX NO-DECISION BOUT

Cleveland, July 7 (A.P.)—Charley (Phil) Rosenberg, bantamweight champion of the world, and Pete Sarmiento, of the Philippines, meet at Olympic Arena here tonight in a ten-round no-decision bout.

A ten-round semi-final brings together Johnny Datto, Pacific Coast champion, and Johnny Drew of Boston.

BRAVES OPEN LONG HOME STAY TODAY

By NICK FLATLEY.

Dave Bancroft's Braves, after a wild and wooly whirl around the Eastern trail, returned to the Wigwam today, to entertain the West. The little road jaunt was what you could call a half success. The Bannys were smeared terribly by the lowly Phils, but atoned for that by winning a series with the Giants, and taking the last three with the Dodgers.

The boys have started another winning streak, and may continue it. They haven't any easy path in front, though, as Rogers Hornsby and his Cards are present this p. m. for a double - header. The Cards were the targets of the circuit at the start of the campaign, but since the great hitter became m a n a g e r, the team has been going as fast as any club in organized ball.

Jack Flatley

The slugging Mister Hornsby had the spark that the world thought he lacked. He never showed a bit of color in the years of his batting reign. He was just a heavy hitter, nothing more. Once he was handed the manager's job, though, he emerged from the shell. He kept on killing pitchers, and incited his noble athletes to follow suit.

* * *

MANAGER BANNY is going to show Bill Vargus, former Eagle southpaw, to Boston fans shortly. Bill started his first game yesterday, and won it. That was quite a stunt, but the manner of his doing it made the biggest hit with the boss.

"He had a lot of stuff when he needed it," Banny said this morning. "He acted just like an old stager. He was hit hard once in a while, and gave a few passes, but when he got in a hole, he was there with the real pitching. He has plenty of confidence, has learned a lot about pitching, and has control. In these days when left-handers can get along if they can find the plate at all, Vargus should win a lot of games.

"He will have a chance here, as I will start him in regular turn as long as he is able to produce. He should make a winning pitcher for us."

GRIMES SUSPENDED FOR ROW WITH McLAUGHLIN

New York, July 7 (A. P.).—Burleigh Grimes, Brooklyn Nationals' pitcher, has been indefinitely suspended by President John A. Heydler of the National League for his argument with Umpire Pete McLaughlin in the second game of the Robins' doubleheader Sunday with the Braves.

Grimes objected when the umpire ruled Padgett had drawn a base on balls, and when a minus threatened, players and the other umpires interfered and Grimes was ordered off the diamond.

STRIKES OUT 23 MEN, BUT LOSES GAME

Middletown, Ct., July 7 (A.P.).—Gerald Woodruff of Milldale, pitching for Middletown against Glastenbury in the Middlesex County Baseball League, struck out twenty-three men in nineteen innings and then lost the game 3 to 1. Woodruff is captain of next season's Amherst College nine.

Eastern League

Worcester 5, Waterbury 3.
New Haven 8, Pittsfield 6.
Springfield 4, Albany 3.
Hartford 4, Bridgeport 3.

American Association

Kansas City 7, Milwaukee 3.
St. Paul 5, Minneapolis 3.

Selections--Mounts--Prices

OPINION OF LEADING HANDICAPPERS

AT AQUEDUCT	AT CINCINNATI
BEST—Catalan	BEST—Mintz 2nd
1—Trapeza. Idle. Dictation.	1—The Comet. Louisville and Nashville. Air Castle.
2—Greenaker 2nd. Tetrazzini. Mocolop.	2—Prince Charles. Kid Boots. Snowman.
3—Hastings. Fast Mail. Roland.	3—Hasting. Sweepstakes. Lucky Drift.
4—Capp. Reparation. Peanuts.	4—Capp. Reparation. Kit Cat 2nd. My Sweetie.
5—Savory. Goldcup. Dinkins.	5—David L. Anguinon. Bride o' The Wind.
6—Centrifugal. Ball Bat. First Aid.	6—Oliver Slippery. Alex Woodruff's. Friend.
	7—Mamo 2nd. Contach. Gallivant.

At Aqueduct

FIRST RACE.

Horse.	Jockey.	Prob. Odds
Lee C. Lang		4-5
Castlador, W. Girvin		6-1
Belfield, T. McTaggart		10-1
Dictation, E. Barnes		3-1
Trapeza		12-1
Tesla		15-1
Swept, L. McAtee		8-1
Stefanie, F. Steven		6-1
Holyhead, E. Sande		6-1
Idleness, W. Harvey		10-1
Gravel		20-1
Miss Stanley		20-1
White Shepherdess, A. Johnson		15-1
Hair Dressed, E. Ambrose		15-1
Sound		30-1

SECOND RACE.

Gravity Snd. N. Kennedy	3-1
Ravel, L. Franklin	8-1
Bentonite, J. Kloeger	4-1
Mussley, R. Hardy	6-1
Grenadier	20-1
Harris Snd	30-1
Silver Prince	30-1

THIRD RACE.

Catalan, E. Ambrose	8-1
Contract, J. Mahon	6-5
Test Mail, C. Lang	8-1
Chrysalis, B. Thompson	5-1
Velvet, E. Robins	6-1
Roland, L. Fator	6-1
Gluter	20-1
Fraternity Snd, T. Barnes	10-1

FOURTH RACE.

Popp, L. Fator	6-5
Peanuts, F. Goldsteit	8-1
Reparation, A. Johnson	5-2
Rechecks, G. Mudgin	4-1
Mamie's Ex, E. Barnes	6-1
Willkesberre	8-1
Faddist, J. Mahon	20-1

FIFTH RACE.

Lever, E. Barnes	4-1
Metrodore, J. Tanner	3-1
Glen Lass, F. Stevens	8-5
Gold Cup, E. Legere	3-1
Dandjieh	8-1
Sweet Smith, J. Kelton	5-1
Carthage	12-1
Volcano, M. Fator	8-1
Fleg Officer	30-1
Stanislas, Tanner	30-1
Champigneul, O. Mudgin	4-1
Sole Night, T. Cutrone	8-1
Varonlea	15-1
Lady Gallivant, C. Turner	15-1

SIXTH RACE.

Out It Out, E. Sande	4-1
First Aid, J. McTaggart	7-2
Bulletin, O. Fairbrother	8-1
Centrifugal, F. Ostiletti	4-1
Bronx, E. Barnes	6-1
Fencing	8-1
Lingard	8-1
Brown, G. Ellis	20-1
Herbert	20-1
Dan, Dan, L. McAtee	15-1
Delia	15-1
Sir Binary	10-1

At Cincinnati

FIRST RACE.

Pos.	Horse.	Jockey.	Prob. Odds
1	Trapido, L. Noble		4-1
2	Bowtochig, L. Canfield		4-1
3	The Count, L. Parks		3-2
4	Nortura, W. Charles		10-1
5	Black Wand, G. Johnson		10-1
6	Abracadia, L. Gerlie		20-1
7	Louisville and Nashville, G. Fields		8-1

SECOND RACE.

1—Prince Charles, B. Connelly	8-5
2—Kid Boots, M. Stutts	3-1
3—Snowman, L. Noble	6-1
4—Bonny Castle, L. Gering	6-1
5—Magic Lady, G. Ellis	6-1
6—Irresponsible, L. Canfield	15-1
7—Sweetness, L. Parks	30-1

THIRD RACE.

1—Young Aunt, A. Jones	5-1
2—Sweepstakes, E. Hileman	8-5
3—Lucky Drift, M. Gray	4-1
4—Rebelo, G. Johnson	10-1
5—Mentality	6-1
6—Bells of Heron, A. Lacosta	8-1

FOURTH RACE.

1—Kit Cat 2nd, E. Noble	10-1
2—Sam Mangel, R. Meagher	10-1
3—Esquire, G. Johnson	4-1
4—Sweetness	4-1
5—Queens Marie, B. Harvey	8-5
6—Gold Cup, M. Stutts	15-1
7—Jos. G. Noss	30-1

FIFTH RACE.

1—Thomas Lynn, J. Leyland	4-1
2—Golden Wanderer, F. Sharpe	6-1
3—David L.	8-5
4—Bride o' The Wind, B. Harvey	5-2
5—Sandstorm, G. Fields	10-1
6—Soloist	20-1
7—Michael E., A. Gantner	30-1
8—Lord Mateo, M. Stutts	15-1
9—Bostock, M. Hamilton	30-1

SIXTH RACE.

1—Silver Slippers, M. Stutts	8-5
2—Flying Al	8-2
3—Jack Woodliffe	4-1
4—Rambler, B. Harvey	10-1
5—Friend, G. Johnson	8-1
6—Stirling, B. Connelly	8-1

SEVENTH RACE.

1—Contact, D. Meagher	3-1
2—Minto 2nd, W. Kelsey	6-5
3—Trefoyne, G. Gering	4-1
4—Quoin, W. Garner	10-1
5—Mintz	3-1
6—Deceitful, G. Neal	30-1
7—Stirling, B. Connelly	8-1

COMMISSION MOREY—Prince Charles.
ENTERTAINING AWAY SPECIALS—Mintz, Contact.
DISPATCH SPECIAL—Fanny DeCourcy.
"TRACK DISPATCH" BETS—Aqueduct, Penn: Coney Island, Kit Cat 2nd; Hawthorne, Sun Emblem, Tunnerer; Devonshire, Gambling Tony.

INSIDE GOLF

By CHESTER HORTON
Maker of 61 Golf Champions, "Golf's Most Successful Teacher," Says Chick Evans.

Trying to make the clubhead hit straight through the ball often has the effect of causing the clubhead to lift upward too quickly after it passes through. The clubhead does go straight through the ball, but what I wish to distinguish is the difference between the clubhead going straight through and the player consciously trying to make it go straight through. The difference is that if you hit down on the ball as the clubhead takes it—as if you were to hit directly into the ground—the clubhead will then pass straight through the ball without your knowing anything about it other than that the ball leaves the tee and flies well. The same thing happens with an iron. Hit directly down on the ball, aiming at the spot where the ball rests on the grass. The blade will then clink the ball and bite out a bit of turf, as it should.

(Copyright John F. Dille Co.)
(Copyright, Chester Horton, 1925—Reproduction in any form strictly prohibited.)

Pedal Classic at Revere Tomorrow

Nat Butler, who is noted as the director of ankling activities at the Revere cycle track, is now approaching the zenith of the cycling season. According to Nat, from this time forward, the lesser events give right of way to the big classics of the spruce saucer.

Tomorrow night Nat will inaugurate his cycling classics by lining up four thoroughbred pedal pushers in a 25-mile match. They are regarded as the four premier short distance engine chasers and three of them are champions of their respective countries.

Gustav Ganay of France, Vincent Madonna of Italy and Henri Wynsdau of Belgium are the champions of their countries. Ganay, America's representative, has attained such a high ranking in his first year following pace that the cuties are already claiming the Red, White and Blue title for him in 1926.

A supporting feature is a two-mile tandem race. Eight pair of riders will start and handicap conditions will prevail. Racing for the local riders will be held prior to the major events.

International League

Providence 3, Jersey City 2.
Baltimore 8, Reading 1.
Syracuse 9, Toronto 1.
Rochester 15, Buffalo 3 (first game).
Rochester 4, Buffalo 4 (second game 7 innings).

RUNYON SAYS

Kearns Has a New One. Owens, of California. He Looks Promising. Fast, and a Good Hitter. The Home Town Estimate.

By DAMON RUNYON

JACK DEMPSEY may quit the boxing game, but his manager, Jack Kearns, can't see any percentage in retirement.

Damon Runyon

Seeking percentage in the boxing game has been Jack Kearns' business, although he generally prefers a flat guarantee.

Jack Kearns is patiently assembling a new stable of boxers. He now has two who look like real comers, and Jack Dempsey's trainer, who must have had Jack Kearns inspect Owens.

In any event, when Jack Kearns arrived in New York from the west coast on his last trip he had Owens with him, arrayed in wide velour hat and collegian trousers, the kind so constructed you can put both legs in one chute and still have plenty of room.

He installed Owens in Mickey Walker's training camp at Summit, N. J., with a long list of instructions and the admonition never to run out on his manager if he becomes champion of the world.

OWENS isn't any tyro, or green hand, who needs "spotting" against easy marks. He is ready for the best of the light heavyweights in the country right now, with the possible exception of Berlenbach, Jack Delaney and McTigue, and they would have to be mighty careful about making mistakes against him.

Another top-notch heavyweight is about the last of the kind. It may be Ernie Owens, if he fills out to his frame. In any event, he is getting as fine an opportunity as any youngster who has come into the game in a long time.

Copyright, 1925, by International Features Service.

Table of Runs
DAY'S HIGH—LOW SCORES

AMERICAN LEAGUE.

Monday High—Cleveland 7.
Monday Low—Chicago 0.

	M	T	W	T	F	S	Tl's
BOSTON	3	7	0	8	x8	0	x8 54
New York	5	3	5	11	3	1	x6 36
Cleveland	4	x7	0	x12	11	5	x16 55
Detroit	2	6	7	1	5	2	x13 36
Washington	1	7	7	x11	11	x9	41
Chicago	0	x4	6	6	5	10	x18 54
St. Louis	2	5	4	4	7	9	x6 37
Philadelphia	3	7	5	6	0	4	25
Totals		39	11	36	49	71	39

*No game. xTwo games.

NATIONAL LEAGUE.

Monday High—New York 12.
Monday Low—Brooklyn 4.

	M	T	W	T	F	S	Tl's
BOSTON	x8	4	3	3	7	6	x18 51
Brooklyn	4	6	4	7	9	5	x6 41
St. Louis	5	*	*	*	x18	10	x7
Cincinnati	1	*	*	1	8	x6	16
Philadelphia	2	x10	10	x11	*	3	x8
New York	9	x18	8	x22	*	5	x4
Chicago	8	*	1	6	x16	5	x18
Pittsburg	7	5	5	2	5	x16	
Totals	31	34	25	54	55	51	97

*No game. xTwo games.

"Twi" Results

Abbot 11, Lawrence 8 (second half).
Salem 7, South Boston 6 (first half).
Malden 5, Medford 4 (first half).
Dilboy 3, Manchester 0 (exhibition).

LEARN TO DRIVE
AND WATCH THE
FAMILY THRIVE!

Perhaps you haven't noticed it, but *Your* family is missing a lot of the blessings of Life if you don't drive them out where they can feel Nature at its best. Why not get an automobile and see the difference?

You can find a good Used Car at a price you can afford and on terms to suit through the Classified Ads. *Turn to page 17 NOW. See classification 11.*

BOSTON AMERICAN SPORTS

DEMPSEY WON'T FIGHT IF HE HAS TO BOX WILLS

TUNNEY GO SOUGHT BY CHAMPION

Wills Hesitates About Signing to Tackle Jack Sharkey at Michigan City

By JACK CONWAY

JACK DEMPSEY will not defend [illegible]

Jack Conway

[illegible]

IT was impossible to get much of [illegible]

PADDY MULLINS, Wills' man [illegible]

WE got this by radio today [illegible]

WOLF'S
SEE OUR WINDOWS
Semi-Annual
MARKDOWN SALE
Stock reductions for quick clearance. These suits must be sold to make room for new stock.
men's and young men's SUITS
In two great groups:
2-TROUSER SUITS
were $75 $19.50
were $85 $29.50
were $90 $24.50
were $40 $34.50
1-TROUSER SUITS
$17.50 $23.50
$31.50 $38.50
Blues, Blacks and Tuxedos not included in this sale.
Markdowns in our Boys' Dept.
"Your Money Back If You Want It"
BERNARD M. WOLF
Men's Clothing
Men's Furnishings
Boy's Clothing

Lord Burghley and Running Mates

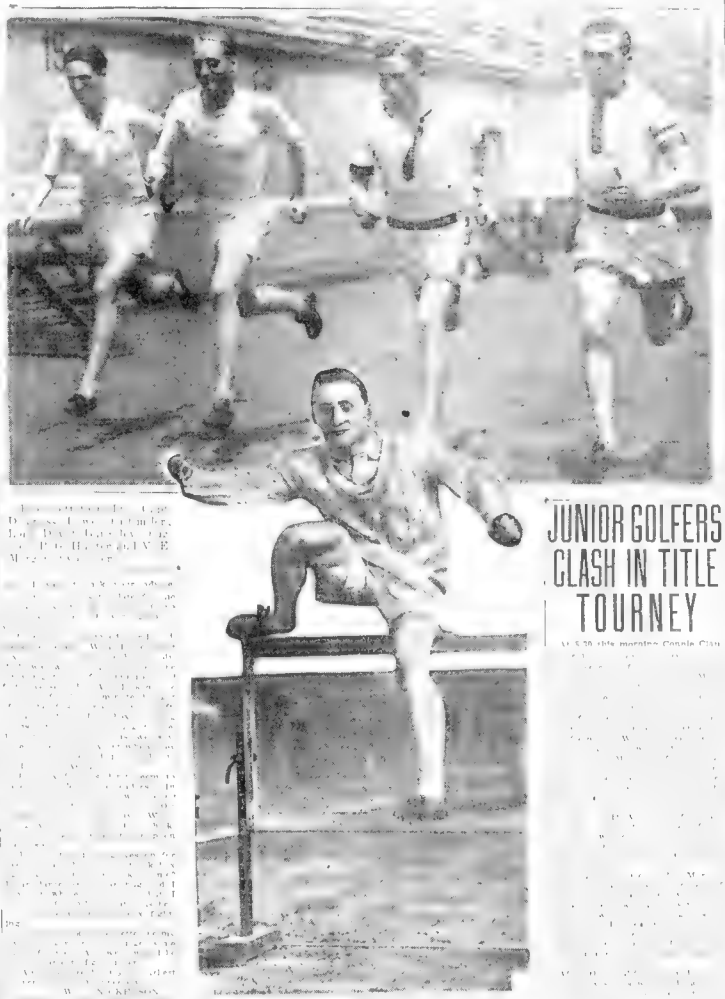

HARD WORKOUT FOR BRITONS AT STADIUM

[illegible]

PORRITT ARRIVES FRIDAY

JUNIOR GOLFERS CLASH IN TITLE TOURNEY

[illegible]

LORD FAST IN HURDLES

JOHNNY DUFFY

Out of the fright[illegible] wreck of the Pickwick Club comes the fain[illegible] echo of a singer's [illegible]. The words are: "I'll see you in my dreams," one of the popular songs of the day. The voice is that of Johnny Duffy, the [illegible] baritone singer and a prominent amateur boxer, who [illegible] Duffy's [illegible] perished in the disaster at the Pickwick Club were buried in [illegible].

Duffy was [illegible] who went to his death [illegible] hour. His [illegible] unselfishness had endeared him to those [illegible] throughout New England.

Johnny sang, but when his voice was [illegible] used to aid some worthy charity, when he was [illegible] service without compensation. It was only [illegible] Father Duffy sang at a series of political rallies, where the candidate, through illness, was unable to do any [illegible]. He turned down [illegible] offers for his services, and he [illegible] his friend. All he asked for compensation [illegible] was assistance for one whom he called a friend.

Duffy's duty as a singer [illegible] the Pickwick Club. His voice was silenced forever at the [illegible]. His death is a heavy loss to his brother, Father Duffy, [illegible] and to the members of their family and to his [illegible] throughout New England.

We bow our heads in sorrow [illegible] to Johnny Duffy and to the other unfortunates [illegible] Pickwick Club disaster.

JACK CONWAY

BRITISH COURT CRITICISED BY NET STARS

[illegible]

For Profitable Pleasure Buy
REAL ESTATE
Through the Classified Ads

Greb May Fight Wilson July 14

[illegible] Mlle. Lenglen's Status Is Under Fire

The Biggest 12¢ in America
No sacrifice in quality. Same good old Tuxedo properly aged—Perfectly blended—always FRESH.
Every dealer's supply is dated. Stating the last day it can be sold.
Guaranteeing you FRESH Tuxedo wherever, whenever you buy it.
Quality created the demand—demand made possible the price.

Guaranteed by The American Tobacco Co.

WE shall submit the [illegible] to [illegible]

THE boxing game in New England [illegible] Stadium.

League Standings

NATIONAL LEAGUE

	Won	Lost	P.C.
Pittsburgh	44	29	.603
New York	44	30	.595
Brooklyn	[illegible]	[illegible]	[illegible]
St. Louis	36	37	.493
Cincinnati	35	37	.486
Philadelphia	34	39	.466
Chicago	31	42	.425
BOSTON	29	44	.397

GAMES TODAY

St. Louis at Boston, 2 games, at 1:30 P. M.
Chicago at Brooklyn
Pittsburgh at New York
Cincinnati at Philadelphia, 2 games

YESTERDAY'S RESULTS

At Brooklyn—Boston 8, Brooklyn 4.
At New York—New York 8, Philadelphia 0 (first game), Philadelphia 5, New York 6 (second game).

AMERICAN LEAGUE

	Won	Lost	P.C.
Washington	50	24	.676
Philadelphia	40	33	.548
Chicago	40	35	.533
Detroit	37	36	.507
St. Louis	35	40	.467
New York	32	41	.438
Cleveland	33	44	.429
BOSTON	24	50	.324

GAMES TODAY

Boston at Detroit
New York at St. Louis, 2 games
Philadelphia at Cleveland
Washington at Chicago

YESTERDAY'S RESULTS

At Cleveland—Cleveland 3, Chicago 1 (first game), Cleveland 6, Chicago 8, (second game).

TUNNEY HURTS SHOULDER; CANCELS ALL HIS BOUTS

Chicago, July 7 (A.P.)—Gene Tunney, American light heavyweight champion, has cancelled all dates until [illegible] as a result of an injury sustained in his bout with Tommy Jack Hermann in Kansas City last Friday.

A message today from Billy Gibson, Tunney's manager, said the champion strained a ligament in his left shoulder.

Indoor Sports -:- -:- By Tad

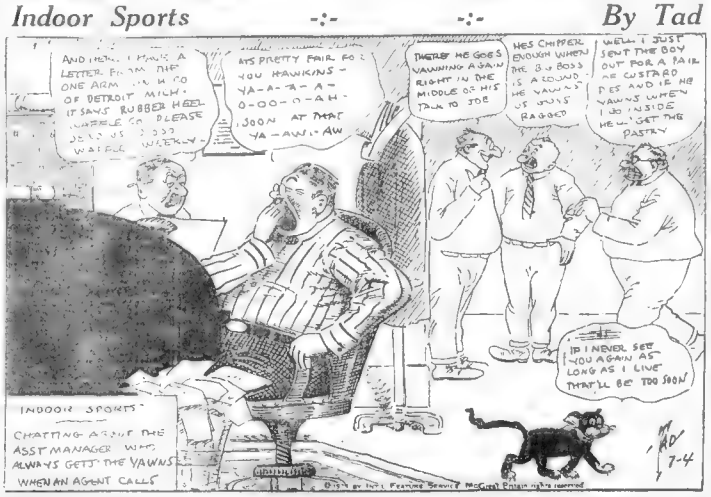
AND THERE I HAVE A LETTER FROM THE ONE ARM MAN IN DETROIT WHO WANTS RUBBER HEEL IT SAYS RUBBER HEEL PLEASE
ITS PRETTY FAIR SO YOU HAWKINS - YA-A-A-A-A- O-OO-O-AH- JOON AT THAT YA-AW!-AW
THERE HE GOES YAWNING AGAIN RIGHT IN THE MIDDLE OF HIS TALK TO JOE
HES CHIPPER ENOUGH WHEN THE BIG BOSS IS AROUND - HE YAWNS US BUYS RAGGED
WELL I JUST SENT THE BOY OUT FOR A PAIR OF CUSTARD PIES AND IF HE YAWNS WHEN I DO INSIDE HE WON'T GET THE PASTRY
IF I NEVER SEE YOU AGAIN AS LONG AS I LIVE THAT'LL BE TOO SOON
INDOOR SPORTS
CHATTING ABOUT THE ASST MANAGER WHO ALWAYS GETS THE YAWNS WHEN AN AGENT CALLS
TAD 7-4
COPYRIGHT

25TH WEDDING ANNIVERSARY CELEBRATED

Roxbury Couple Receive Friends; Berkwitz-Musker Nuptials at Waumbeck House

Mr. and Mrs. S. Caleb of No. 21 ... street, Roxbury, celebrated ... at a ... reception ... All ... joined the ... were ... daughters, Miss ... and also Misses ... Caleb.

The ... of East Boston for ... years.

A wedding of interest to Boston and ... was that of ... Musker and ... who were married at ... Horace ... Hotel. ... honeymoon trip to ... Atlantic City, ... their home ...

... Jewish Junior week.

The first dance of the Summer season ... by the Lydia Chapter of Hadassah, a very newly organized ... unit, was held at the Parish Circle Saturday ... has grown ... under the process of ... girls.

... people of interest to relate at first hand ... upon her return ...

U. S. OFFICE BUILDING IN PARIS IS URGED

... (A.P.)—Ambassador ... to the attention of the ...

WASHINGTON GIRL IS FREED FROM BIGAMIST

... York, July 7.—Mrs. Mary Sel...

MOTORCYCLE AND AUTO CRASH IN FOG; 2 HURT

Portland, Me., July 7 (A.P.)—Dr. ... Bassett of Newton, N. H., ...

WORCESTER YOUTHS HELD FOR AUTO THEFT

... Worcester ... Henry ...

A VACATION in the White Mountains at a small inn or farm house with good mountain air and good fresh vegetables wouldn't be so bad. Read about it in the Classified Ads.

Why My Boss Paid Me for Overtime—

"Girls in the office began talking . . . Will SMART SET Let Me Tell What Really Happened?"

"Come, my dear; you really need a good supper. I am quite a respectable man."

"FIVE O'CLOCK came, and the other girl got up and hurried out.

"Then I took the papers into the Boss's office. He told me to put them on his desk and be ready to take dictation. We went through seven letters, all long and important.

"'I am tired,' he said, 'but you must be even more so, my dear! Finish the letters in the morning. You can get them off in time to catch the ten o'clock mail. And now, won't you let me take you to dinner? Just a quiet restaurant with, perhaps, a little music?'

"I did want to go, but I was too shy to say so.

"But then he laughed, and said, 'Come, my dear, you really need a good supper. I will not carry you off to dishonor, or anything like that!' So I let him take me to supper . . .

"And so it went on until one evening—suddenly—before I knew what he was doing he lifted me into his arms—holding me until my breath was gone, kissing me like a mad-man . . .

Could the gods who look after girls in business provide a happy way out for Mary Marsh? The answer is waiting for you in August SMART SET.

Was I Wrong to Avenge My Mother?

The Law Denied Me Vengeance on the Betrayer . . . I Trailed Him Across the Continent . . At Last My Vendetta Moment Came . . .

"Holden," I said, "from the very day I learned the truth concerning my father's killing and your vicious wicked-ness toward my mother, I have worked, schemed and struggled for this hour."

"SURE of my disguise, I waited until after the wedding and the honeymoon; until Frederic Holden brought his beautiful wife to live in his home.

"Now another woman with unusually lovely features had appealed to his fancy. Surely no man more callous and cold-blooded walked the earth.

"I watched him enter the library, then tip-toed to the entrance, stepped into the room, swung shut the doors and snapped the lock.

"I advanced until I faced him across the table, the lights from the cluster lamp above showing full upon our faces. The moment of ... silence which followed must have conveyed to him a subtle warning of imminent danger."

What cause impelled this girl to follow with the instincts of a bloodhound, a betrayer across the continent? And what strange impulse led her to exact an even more terrible vengeance than the one she had schemed? Her full revelation is in the story "Just what would you have done?" in August SMART SET, on sale now on all news-stands.

These are 2 of 20 astonishing human experiences told vividly in AUGUST

SMART SET

Not the "Four Hundred" — but the Four Million

True Stories from Real Life

THE RED LACQUER CASE

By PATRICIA WENTWORTH

Tensely Interesting Story of Love, Adventure and Intrigue

Continued from Page 9.

Sally finds herself a prisoner in Jacqueline's mysterious apartment. Let's decide Jacqueline is a matter of life and death to the plotters

The Lookout

DRAWN BY H. T. BRINKLEY

YACHTING SET SHOWS ENTHUSIASM

BACK IN PRISON, WHY?

By Donald Lowrie

ROMANTIC HUSBAND

A Sequel to "Ways of a Husband"

By Anne Lisle

CORRECT MANNERS

By Mrs. Cornelius Beeckman

To Be Continued Tomorrow.

Boston American Pattern Coupon

IMPORTANT—Make orders name, street name and town. Order must be your name address and number of pattern or coupon.

Pattern No. _____

Size _____

Name _____

Street _____

City _____

State _____

Print CAREFULLY and mail, enclosing 10 cents—stamps or coins—to Boston American Pattern Dept. Bldg. 130, Station D," Brooklyn, N. Y.

To Be Continued Tomorrow.

Copyright, 1925, by Donald Lowrie.

Specialties for Women

Learn the Famous Wilfred System

The Wilfred Academy of Hair and Beauty Culture, 472 Boylston Street, Boston, Mass.

MOTHS

SWISS WATCH REPAIRING

THOMAS J. LAGAN

453 Washington St. Bet. Oak

Children Cry for

CASTORIA

Like a brisk sea breeze—that *green olive* flavor

Spanish GREEN OLIVES

PLAIN and STUFFED

THE THIMBLE THEATRE

A Family Affair—By SEGAR

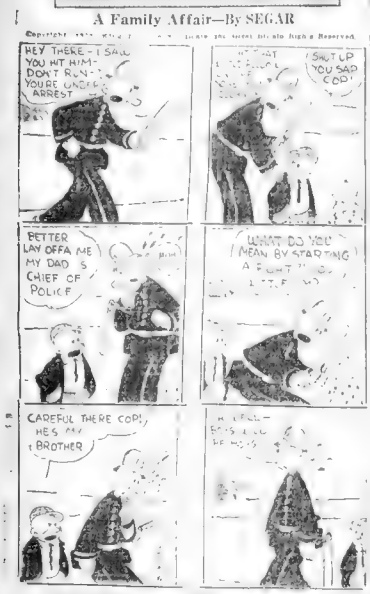
HEY THERE - I SAW YOU HIT HIM - DON'T RUN - YOU'RE UNDER ARREST
SHUT UP YOU SAD COD!
BETTER LAY OFFA ME MY DAD'S CHIEF OF POLICE
WHAT DO YOU MEAN BY STARTING A FIGHT IN HERE?
CAREFUL THERE COP! HE'S MY BROTHER

BRINGING UP FATHER

Jiggs Going to the Mountains

By George McManus

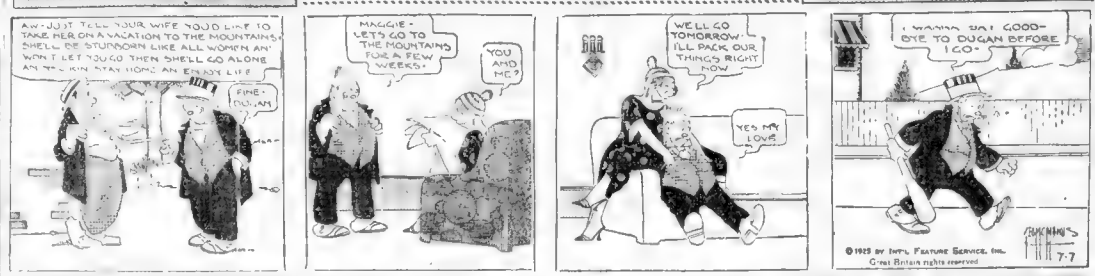
AW - JUST TELL YOUR WIFE YOU'D LIKE TO TAKE HER ON A VACATION TO THE MOUNTAINS - SHE'LL BE STUBBORN LIKE ALL WOMEN AN' WON'T LET YOU GO THEN SHE'LL GO ALONE AN' WE - HIM AN' HOPE AN' ENJOY LIFE
FINE - I'LL AM
MAGGIE - LET'S GO TO THE MOUNTAINS FOR A FEW WEEKS!
YOU AND ME?
WE'LL GO TOMORROW - I'LL PACK OUR THINGS RIGHT NOW
YES MY LOVE
I WANNA SAY GOOD-BYE TO DUGAN BEFORE I GO -
GAWKINS
7-7

US BOYS

No Bouquets for Skinny

By McNamara

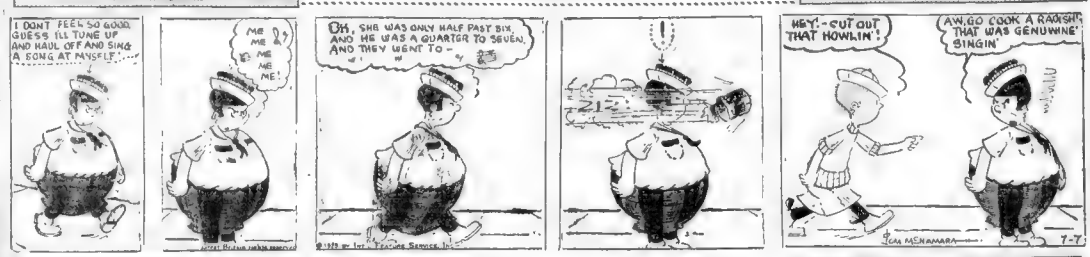
I DONT FEEL SO GOOD. GUESS I'LL TUNE UP AND HAUL OFF AND SING A SONG AT MYSELF -
ME ME ME ME ME!
OH, SHE WAS ONLY HALF PAST SIX, AND HE WAS A QUARTER TO SEVEN, AND THEY WENT TO -
HEY! - CUT OUT THAT HOWLIN'!
AW, GO COOK A RAOSHIN' THAT WAS GENUWINE' SINGIN'
JEAN MCNAMARA
7-7

KRAZY KAT

A Condescending Snob—By HERRIMAN

HELLO! LIL' SWALLA
WHO IS HE?
LO' FOLKS, AND PEOPLE.
OH, JUST A OLD FESHICA 'SWALLA,' 'IGNATZ'
WHAT DO YOU MEAN, OLD FASHICAED
I'LL BUILDS HIS NEST IN BARNS, INSTEAD OF GARAGES
HAHAA!
HOW EVIL, I CHILL TRITT HIM LIKE A SOCIAL IKWILL

GOLDBERG'S CARTOONS

These Look Like Strong Arguments for Evolution

By Rube Goldberg

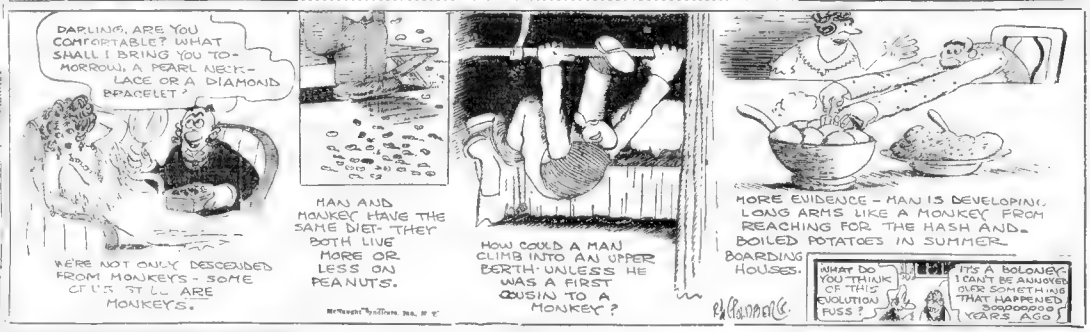
DARLING, ARE YOU COMFORTABLE? WHAT SHALL I BRING YOU TOMORROW, A PEARL NECKLACE OR A DIAMOND BRACELET?
WE'RE NOT ONLY DESCENDED FROM MONKEYS - SOME OF US STILL ARE MONKEYS.
MAN AND MONKEY HAVE THE SAME DIET - THEY BOTH LIVE MORE OR LESS ON PEANUTS.
HOW COULD A MAN CLIMB INTO AN UPPER BERTH - UNLESS HE WAS A FIRST COUSIN TO A MONKEY?
MORE EVIDENCE - MAN IS DEVELOPING LONG ARMS LIKE A MONKEY FROM REACHING FOR THE HASH AND BOILED POTATOES IN SUMMER BOARDING HOUSES.
WHAT DO YOU THINK OF THIS EVOLUTION FUSS?
IT'S A BOLONEY I CAN'T BE ANNOYED OVER SOMETHING THAT HAPPENED SOOOOOOOO YEARS AGO!

FILLUM FABLES

Her Approaching Pursuer

By Chester Gould

TODAY
THE STORM NEARS
AFTER RESCUING A STRANGE GIRL FROM THE SEA = AXEL LOOSELIMB, LIGHTHOUSE KEEPER, AND HIS WIFE MARCIA = DISCOVER SHE IS CRITICALLY ILL AND DELIRIOUS
©1925 N.Y. JOURNAL
QUICK MARCIA = WITH THAT HOTWATER BAG = SHE'S COMPLETELY OUT OF HER HEAD
STEADY GAL = STEADY THERE
THAT'S A NICE GIRL JUST LIE REAL STILL AND KEEP THE BAG ON YER HEAD
WELL = IN ABOUT AN HOUR = THE MYSTERY GIRL IS IMPROVED ENOUGH TO TALK
MY NAME IS ELAINE PATROTIE = I WAS BEING CARRIED TO EUROPE BY A MAN I DID NOT LUFF AND I ESCAPED BY JUMPING OVER BOARD
MY FATHER WAS TRYING TO FORCE ME TO MARRY THE WRETCH = HIS NAME'S BUSSEL
OH YOU POOR LITTLE THING
TAKE CARE = AXEL LOOSELIMB = TAKE CARE! MAMMA SLOUGH
WHILE A FEW MILES FROM THE LIGHTHOUSE A CERTAIN ENRAGED INDIVIDUAL SETS OUT TO SEARCH FOR A MISSING GIRL
BID BUSSEL
GEO. O. SOULE
WHEN I SAW HER SHE WAS DRIFTING TOWARD THAT LIGHTHOUSE ON A PIECE OF WOOD
IF SHE'S IN THAT LIGHTHOUSE OTHER = SHE CAN'T GIVE BID BUSSEL THE SLIP = THE SHE-DEMON!
AND AT THE LIGHT HOUSE
LOOK = WHAT'S THIS? A BOAT WITH TWO MEN AND THEY'RE ARMED
WHAT = WHAT

Bobbie and His Pa

By William F. Kirk

MA was working last nite on a Cross Word Puzzil.

What in a w[illegible] duty place, in [illegible] Ma to dad

Her, sed Pa. B A B E

No sed Ma that [illegible]

All rite, sed Pa. If [illegible] much, why ask me?

Think of some other word, sed Ma.

Not me, sed Pa. I am gitting tired of these here Puzzils, sed Pa

You her had me [illegible] some for cause a [illegible] of words, sed Pa [illegible] me? sed Pa

Anything that thinks people think is no waist of time, sed Ma

You it is, sed Pa. If you want to think, sed Pa, why doesn't sumbody sumthing useful? sed Ma [illegible] ing new dishes, sed Pa, for instans.

You possess a singel track intelleck, sed Ma, a singel track intelleck with food running around that track all day & ½ the nite, sed Ma

For hevings sake, sed Ma, cum out of it

There are other things in this world besides food, sed Ma.

But food is more nobler than cross word Puzzils, sed Pa, throw away that palper & change the subjick, sed Pa.

Look here, sed Ma, who are you trying to boss around?

[illegible] ing to boss around, sed Pa.

I will say what I please, sed Ma. & if I want to work out the Puzzil, [illegible]

[illegible] Ma to dad

Pa, sed Ma

No sed Ma that [illegible]

All rite, sed Pa. If [illegible] much, why ask me?

Think of some other word, sed Ma.

Not me, sed Pa. I am gitting tired of these here Puzzils, sed Pa

You her had me [illegible] some for cause a [illegible] of words, sed Pa [illegible] me? sed Pa

Anything that thinks people think is no waist of time, sed Ma

You it is, sed Pa. If you want to think, sed Pa, why doesn't sumbody sumthing useful? sed Ma [illegible] ing new dishes, sed Pa, for instans.

You possess a singel track intelleck, sed Ma, a singel track intelleck with food running around that track all day & ½ the nite, sed Ma

For hevings sake, sed Ma, cum out of it

There are other things in this world besides food, sed Ma.

But food is more nobler than cross word Puzzils, sed Pa, throw away that palper & change the subjick, sed Pa.

Look here, sed Ma, who are you trying to boss around?

Why, the very idee. It is pre-posterus, sed Pa

You can be very hate full, I repeet, sed Ma.

But I can also be very cumming & [illegible] & then you will wish you cud keep me gobbling, as you call it, sed Pa

No danger, sed Ma. You will Prickly outlive me at least thirty or forty years, sed Ma.

Not me, sed Pa. If you died, sed Pa I'm [illegible] away, sed Pa, like a dog which has lost its master, sed Pa. Master is rite, too, sed Pa

Then Ma didn't say no more, she just sniffed. You bet when I grow up & git married my wife won't dast sniff at me.

DAILY SHORT STORY

WITH COUSIN WILLIE'S HELP

By Lily Wandel

ALMA HOPPER walked soberly to her mirror and bravely slipped off the cover of self-illusion and [illegible] mouth. As she [illegible] she realized that [illegible] and the [illegible] narrow nips. A perfect picture.

That was the trouble—the picture was too perfect. Nothing like that at nineteen, or even twenty-two; it takes more years than that to reach the charms of perfection.

A cloud of intense [illegible] over her face had reached the zenith of her beauty after strenuous culture, from now on the path would be downward. While that of Peggy Luther would [illegible] for many years.

Oh, here you are, called Aunt Nancy from the front door. "Willie is fixing the doorbell. You noticed what a faint ring it has?"

"Hello, Perfect!" greeted Willie on his knees at the door. If you look like that when Joe comes tonight, you'll just about set him crazy.

Aunt Nancy Smiled

Alma shrugged her shoulders. She felt that she had never disliked Cousin Willie so much as right now. "Oh, shucks. This is Joe's night again, isn't it? I'd forgotten and expecting to become engaged to Joe Fishers.

With an expert motion of experience, she patted a little powder over her perfect complexion, deciding that she must do something and do it quickly. To lose Joe now would be enough but to incur the pity of her relatives would be unbearable. For years Alma had led them to believe that it was she who was holding Joe off, letting him wait in the qualms of uncertainty. It was Joe, not Alma, who had the pity of Aunt Nancy and Cousin Willie, and not for a [illegible] old Alma have the attention lavished [illegible] Boldly and desperately Alma made her plans and then trotted downstairs trusting her heart was [illegible] and quite out of view.

Oh, here you are, called Aunt Nancy from the front door. "Willie is fixing the doorbell. You noticed what a faint ring it has?"

"Hello, Perfect!" greeted Willie on his knees at the door. If you look like that when Joe comes tonight, you'll just about set him crazy.

Aunt Nancy Smiled

Alma shrugged her shoulders. She felt that she had never disliked Cousin Willie so much as right now. "Oh, shucks. This is Joe's night again, isn't it? I'd forgotten and planned a peach of an evening by myself."

Aunt Nancy smiled at her with gently censoring eyes. "Alma, it is really wrong of you the way you [illegible] the men [illegible] his time and doesn't know it."

Well, what'll I do about it?" asked the girl bluntly, "One can't throw him out bodily."

"You should decide one way or the other," Aunt Nancy told her firmly, "regardless of Joe's feelings."

"That's just it," considered Alma, "he's such an old friend of the family I can't bear to hurt him. Goodness, if he'd only get interested in somebody else!"

"Oh, I say, Alma!" Cousin Willie looked up with his brightest smile. "Couldn't we push him off on Peggy Luther? Look here," While got to his feet in his enthusiasm, "I'm willing to help all I can."

Alma suppressed a strong desire to push him right through the screen door, instead she gave him a smile of perfect appreciation. "Willie, what a glorious idea! Do you think we could put it over? I mean without Joe catching on? And Peggy, would she do? She hoped she put the last naturally.

"Oh, my, yes," Cousin Willie assured her," Peg's no beauty but there's something about her, I can't just describe it, something awfully cute and fresh and teasing. She doesn't keep her hair very smooth and all that sort of thing, but it suits her. One feels she'll work up to that later, understand?"

Alma understood too well. She bent hastily to pick an imaginary thread from her stocking so Cousin Willie would not be blinded by the glare from her eyes.

For years Joe had arrived promptly at half past seven on Wednesday and Saturday evenings. But this evening, the hall clock struck the half hour alarmingly loud and no Joe appeared. Alma sang a few tuns in her room.

At quarter of eight Aunt Nancy announced her intention of going to a movie and with a parting remark about Alma being very heartless and callous went her way. Odd enough, soon as the door slammed, Alma stopped singing, in fact she walked out of her room and hung over the banister listening.

Panic Stricken.

At eight-thirty she paced the upstairs hall. He must come, surely he would come! At quarter of nine she was quite decided, she would let him in. Sh[illegible] make him propose this evening. She [illegible] so [illegible] adore her. That [illegible] her! The agony of suspense these years of waiting, this acting before Aunt Nancy, it all would be over.

At nine o'clock she became panic stricken. He might not come at all. Perhaps he was sitting with Peggy Luther, even now. At nine-thirty she had lost all control over her nerves and was downstairs on the porch peering into the darkness with stricken eyes.

At ten o'clock Cousin Willie came striding gully along. "Ah [illegible] I've great news for you! It worked, our little scheme, worked like a charm! Joe's over on the Luther porch in the swing with Peg."

Alma stumbled toward the screen door. Thanks, awfully, Willie, she said over her shoulder.

The late morning found Alma in the hammock in the back yard. She was no longer perfect. Her eyes and nose were slightly swollen and she had not bothered to powder or rouge. She was wondering why the world seemed so unutterably black and dreary, how she ever could go on with the pretense when quick footsteps attracted her attention, and a deep voice said, "Alma?"

It was Joe, flushed, smiling, towering above her. "Do you know [illegible] I've been ten minutes at the front door, really I prefer my use [illegible] It must be out of order for I was here three times yesterday evening and couldn't get in. And do you know," here he sat down beside her, "that I've landed a contract that I've been after for years and that now I really can ask you to marry me, dear," here he took both of her hands, "and Alma, dearest," he plead "couldn't we be married very soon? Tomorrow, next week at the latest?

Waited So Long.

"I've waited so long and I want you so badly, want to get married before," here his face darkened, "before that snake in the grass, Cousin Willie, does any more interfering."

He made some very queer remarks to me yesterday and while I'm not jealous, dearest, I have a feeling he's trying to push me out and win you for himself?" Here he stooped and kissed her on her unroughed lips.

Before Alma could answer, the back screen door opened and Cousin Willie appeared. "Oh, I say!" he exclaimed in a baffled voice, staring, but somebody from within pulled him forcibly back into the house.

POLLY AND HER PALS

"Darned" Good Reason

By Cliff Sterrett

ABIE THE AGENT

Became Noticeable

By Hershfield

JERRY ON THE JOB

Not Asking Much

By Hoban

LISTEN, WORLD!

Reg. U. S. Patent Office

By ELSIE ROBINSON

WE were having a frank talk [illegible] May Sister Jo[illegible] Fear not a[illegible] [illegible] of your fa[illegible] [illegible] women [illegible] and as ex[illegible] [illegible] marriages [illegible] and the [illegible] in. If [illegible] married.

[illegible] [illegible] [illegible] [

FINANCE

—By B. C. Forbes—

Then as ... close to ... widening ... table ... From ... shipped ... States with ... a year.

Here is ... the world ... president of ... Bank and the ... pany, whose ... from ... $10 per cent ...

Copyright 1925 by B. C. Forbes

U. S. LEADER IN PRODUCTION OF RAYON

By FRANK D. MELTON

President Frank D. Melton of ...

DEPOSITS OF WILSON STOCK ANNOUNCED

Holders of 20,074 shares of ...

QUOTATIONS ARE STEADY IN FUTURES ON COTTON

Quotations ... York ... $23.10, off ... December ... $23.88, up ...

INTERNATIONAL PAPER BUYS LOUISIANA MILL

International ... closed contract ... Crop Pulp & Paper ...

LAWSON MAY MARKET ICE-MAKING MACHINE

New York Curb

New York ... Safety Razor ...

% Cent. Baking B. 24½, up ½.

$4,000,000 DEPARTMENT STORE CHANGES HANDS

Sterling Unchanged

Foreign ... ly lower ... changed at $4... francs ...

Points in Monday's Market

Total sales—Jan. 1, 19... —New York ... ton, 3,507,5... shares.

AMERICAN EXPRESS IS PAID OVER $30,000,000

BANK STATEMENT

MIRROR OF BIG MARKETS

NEW YORK STOCKS

FORENOON PRICES

NEW LINE OFFERED TO TRADE BY AMOSKEAG CO.

25-CT. DIVIDEND IS DECLARED BY MIAMI

6½% FIRST MORTGAGE BONDS
Send for Booklet RBA
AMERICAN BOND & MORTGAGE CO.
67 Federal St., Boston

VENTURA CONSOLIDATED OIL FIELDS DIVIDEND NO. 22

For Profitable Pleasure
Buy
REAL ESTATE
Through the
Classified Ads

All of this stock having been sold, this advertisement appears as a matter of record

$6,750,000

International Cement Corporation

7% Cumulative Preferred Stock

Transfer Agents — Registrars: The New York Trust Company, New York; The First National Bank of Boston

CAPITALIZATION

	Outstanding (In hands of public)
7% Cumulative Preferred Stock, Par $100 (including this issue)	$10,162,200
Common Stock (without par value) 500,000 shares represented by capital and surplus as shown in Consolidated Balance Sheet as of April 30, 1925, including the present financing	20,878,839

The following is a summary of the letter of Hunter Lindemann, President of the Corporation

History: The International Cement Corporation, incorporated in Maine in 1919, owns all or substantially all of the stock of ... companies operating ... plants located at Hudson, New York; Greencastle, Indiana; Bonner Springs, Kansas; Dallas, Texas; Houston, Texas; Birmingham, Alabama; Norfolk, Virginia; ... It also owns leases covering plant site and ... New Orleans, Louisiana.

Properties: ... are exceptionally well located with respect to the markets for the sale of cement ... The plants are equipped with modern and efficient machinery to manufacture a high quality of Portland cement.

Growth: The ... cement ... has shown a consistent increase for many years. The following ... the ... position of the Corporation at the end of each year ...

December 31	Number of Plants	Productive Capacity	Net Tangible Assets	Bonds outstanding
1919	5	2,800,000	$6,507,497	$3,649,574
1920	5	3,200,000	8,845,105	[illegible]
1921	6	4,150,000	12,722,570	1,840,501
1922	6	4,450,000	13,317,546	[illegible]
1923	7	5,400,000	15,595,931	345,100
1924	7	7,000,000	19,008,917	none
1925*	10	12,000,000	33,000,000	none

*Estimated after giving effect to financing authorized.

Assets. As shown by the Consolidated Balance Sheet as of April 30, 1925, after giving effect to the authorized financing program, Net Tangible Assets equal $302 per share of preferred stock. The ratio of quick assets to quick liabilities is approximately 4½ to 1.

The Corporation will have no bonds, notes or bank loans. The preferred stock will be followed by 500,000 shares of common stock. The common stock is now paying dividends of $4 per share per annum and the ... price on the New York Stock Exchange indicates an equity of over $33,000,000.

Earnings: The following summary shows the Consolidated Net Earnings after depreciation ... and all taxes available for total annual preferred dividends of $711,354 ...

	Earnings	Times Dividend
Average Net Earnings for 5 years ended December 31, 1924 ..	$2,040,918	[illegible]
Net Earnings for year 1924	3,047,917	4.28
Estimated Net Earnings for 1925 including earnings from recently acquired subsidiaries for only the last 6 months of the year	5,000,000	7.03 "

The above figures do not include any earnings from the recently acquired subsidiaries. The ... year average represent earnings from an average annual productive capacity of ... barrels and the 1924 earnings from a capacity of 7,000,000 barrels compared to the present capacity of 12,000,000 barrels.

Purpose of Issue: The proceeds of this issue of Preferred Stock are to be used to finance the acquisition of the Alabama subsidiary, the New Orleans plant site and raw material leases, and to provide funds for general corporate purposes.

Management: The management consists of men who have been successfully engaged in the cement industry for over twenty years, who are responsible for the successful growth of the Corporation and are large holders of the common stock.

The Company will make application to list the Preferred Stock on the New York Stock Exchange.

We offer this stock when, as and if issued and received by us, and subject to the approval of our counsel Messrs. Chadbourne, Stanchfield & Levy of New York City.

Price $102.50 and dividend to yield 6.83%

HAYDEN, STONE & CO.

The statements contained herein are not guaranteed but are based upon information which we believe to be accurate and reliable.

July 1925

CEMENT SHOWS BIG EARNINGS

The circular put out in connection ...

... New Orleans ...

... International Cement earned $714,... during the first quarter of 19... the second quarter ... for the first six months ... to earn ... for the year ... will earn $3,200,000 during the second half year. Deducting the half year's proportion of the preferred dividends ... half year and ... dividend ... now in force ... In any event there are very few industrial stocks at the present time ...

$2,000,000 CITY OF BOSTON LOAN SOUGHT

Wall Street Gossip

JOHN F. WHELAN, vice-president ... England ... and Germany.

DIRECTORS of Stewart-Warner have formally discussed proposition to increase dividend rate from $5 to $6 a year.

WOOLWORTH report for June showed biggest dollar increase of any month so far in 1925 and set ... sales record ...

PENNSYLVANIA Railroad has ... passenger ...

IRON PRODUCTS declared dividend of ... cents on common, payable July 30. Previous payment was $1 ... on January 31.

MERGER TALK in street has extended to Independent Oil & Gas, in which William C. Durant has a large interest.

SALES OF S. S. Kresge Co. reached $44,654,300 in first half of 1925, compared with $39,355,956 in same 1924 period. June sales increased 21.9 per cent.

Boston Stocks

July 6

	High	Low	Latest	Close
[illegible]	140⅝	140⅜	140⅝	[illegible]
[illegible]	40⅝	[illegible]	40½	39½
[illegible]	72	[illegible]	72	71½
Anaconda	40	39⅜	40	39¾
[illegible]	11¼	11¼	11¼	[illegible]
[illegible]	[illegible]	[illegible]	[illegible]	[illegible]
[illegible] pf	[illegible]	[illegible]	[illegible]	93
[illegible] & M A	23¾	23½	23⅝	23¾
Butte & S	10⅛	[illegible]	10⅛	
Cal & Ariz	49¼	49	[illegible]	48½
Cal & Hecla	14½	14¼	14½	14
[illegible]	21¼	21½	21⅛	—
Cop Range	[illegible]	21¼	[illegible]	21⅛
East Butte	4	4	4	3⅞
[illegible] S S	51	51	51	—
[illegible]	[illegible]	[illegible]	[illegible]	[illegible]
[illegible]	3	3	32	32
[illegible]	78½	78	78	[illegible]
[illegible]	38	38	38	38½
[illegible]	76c	76c	76c	—
[illegible]	56	56	56	—
[illegible] Creek pf	98	98	98	[illegible]
[illegible]	12½	12½	12½	12½
[illegible]	53⅝	53⅝	53⅝	53⅝
[illegible] M N L	[illegible]	[illegible]	[illegible]	7½
Mass Central	27¾	27¾	27¾	27
Mass Gas pf	8	8	8	—
Mohawk	30¼	29⅞	30	29⅞
Nat Leather.	4⅝	4⅝	4⅝	4⅝
New Cornelia	20¼	19⅞	20¼	19¾
N E Oil....	1⅛	1⅛	1⅛	—
N E Tel......	110½	110	110*	110
N Y & N H.	32⅛	31⅞	32⅛	32½
Nor Butte ..	1⅜	1⅜	1⅜	1⅛
Old Dominion	20¼	20¼	20¼	20½
Olympia	24½	24	24⅛	24⅛
[illegible]	5⅞	[illegible]	5⅞	
Pond Creek	11½	[illegible]	10½	10½
Quincy	24	23¾	24	23½
Ray Consol	13	13	13	13
R & R Lamp pf	98	98	98	—
St Marys	35½	35⅜	[illegible]	35
Swift & Co	110¼	110	110¼	110¼
United Shoe	41⅛	41⅛	41⅛	41⅛
United Shoe pf	28	28	28	28
U S Smelt	38	38	38	36⅜
U S Smelt pf	45½	45¼	[illegible]	45
USAFS [illegible]	30½	29	[illegible]	29
Utah Apex	5⅜	5⅜	5⅜	5⅜
Utah Metal	40c	40c	40c	45c
Ventura	22⅝	22¼	22½	22⅝
Warren Bro	50½	50	50½	41½
War Bro 2d pf	45	45	45	—
Westinghouse	71⅛	71⅛	71⅛	—

State Street Notes

MALDEN will receive bids until 8 ... for purchase of $14,000 4 per cent building loan bonds.

SALEM, N. H., will receive bids until ... for purchase of $1... 4¼ per cent water bonds.

CALL MONEY rate in Boston has been marked down from 5 per cent to 4½ per cent.

DANBURY HAT WORKS will shortly pay dividend of 33 1-3 per cent to creditors.

GILLETTE Safety Razor Company takes out $20,000,000 earthquake insurance.

INTERNATIONAL Textile Workers consider general strike in all mills of American Thread, in sympathy with strike at Willimantic plant against wage cut of 10 per cent.

MAGMA COPPER Company and New Haven Copper Company have become members of Copper & Brass Research Association.

COPPER & Brass Research Association now represents more than ... per cent. of copper producing industry and about 90 per cent of copper, brass and bronze fabricating industry.

$16,000,000 INVOLVED IN YELLOW CAB MERGER

New York wire says General Motors will pay $16,000,000 for 800,000 shares of Yellow Cab Manufacturing Co. stock, thus giving General Motors voting control, while General Motors will give Yellow Cab its control of G. M. C. Truck Co. and Northway Motor & Manufacturing Co. Control of operating companies such as Omnibus Co. of America will remain with John Hertz of Yellow Cab. Stated that one share of Yellow Cab "A" stock will be given for four of "B" stock, of which there are 600,000 shares outstanding. Original investors who exhibited their faith in Hertz at inauguration of his business building are holders of Yellow Cab B shares.

BOSTON RADIO AMERICAN

BRAVES' GAMES TO GO ON RADIO

PLAY BALL

WNAC ON DECK

WELL KNOWN TRIO

EIGHT MUSIC ON EVEREADY

2 ORCHESTRAS AT ELEVEN

NO TERROR IN 'MIKE' FOR SAILOR

TODAY'S RADIO PROGRAMS

New England Stations

Outside Stations

Best Radio Bets for Tonight

TUESDAY, JULY 7TH

P. M.

WEAF, WEI, WGR and

WJAR, WEEI, WCAE

WTAM, WSAI, WW

WCCO, WOC

EVEREADY HOUR

WEAF WEI WGR
WJAR WEEI WCAE
WTAM WSAI WW
WCCO WOC

RADIO in 50 lessons By "The DOCTOR"

No. 4
GROUND CONNECTIONS

"There was a man ..."

8:00 P. M. — ... 6m ... Mrs. Meland 12:00 ...

The Finding Phone
Liberty 1000

Saves Useless Steps

HAVE YOU A SHOPPING QUESTION?

The Finding Phone will answer it Free of Charge

... VISIT

The Where Can-I-Buy Service

"... Finding Centers"

Boston Evening American
92 Summer St., Boston

MARTHA LEE'S RADIO CHAT

BROADCAST THROUGH STATION WNAC, SHEPARD STORES

By Martha Lee

MORE ABOUT ICE AND ICES

Today I'm going to finish the talk I started one day last week on ice, ices and ice chests.

The housewife who limits her use of ice to food refrigeration misses some of its most attractive possibilities. There are so many things you can do with ice, especially in warm weather, things which make life more comfortable.

A very little cracked ice on the dinner table will accomplish wonders. It will make the entire meal more appetizing by keeping the butter from melting, the salad and fresh vegetables from wilting, the drinking water from becoming lukewarm. The cost of it would be almost nothing.

The American household loves frozen dainties; it is the greatest consumer of ice cream in the world. Ice cream has become a standard article of food almost as much as it is a dessert. If eaten slowly it is very stimulating and wholesome for children; it contains the vitamines so essential to vitality and growth. Ice cream is easily made in a home freezer or it may be purchased from many nearby sources at a very moderate cost.

FROZEN DAINTIES.

There are many other frozen dainties which a housewife can readily make from well-tested recipes. These are so varied in combination and flavor that she need not repeat the same one during an entire Summer.

Summer drinks are not refreshing without ice. They lack the snap which revives tired nerves and soothes dry throats. It is not necessary and it may not be wholesome, to have the drinks too cold; just enough ice should be used to bring out the flavor. Too much ice dilutes the flavor and dulls the palate.

Having a little extra ice on hand is a real safeguard and relief in case of sudden illness, excessive heat, headaches, exhaustion, etc. When you need it, you need it quickly. It pays to be prepared. Some physicians prefer an ice pack to a hot water bottle for relieving pain; it is always good in reducing fever.

USES FOR ICE.

On a hot day nothing will cool the blood better and bring one back to the enjoyment of normal conditions quicker than the application of ice to the wrists.

Palpitation of the heart can be relieved by sucking and swallowing pieces of pure, cracked ice.

Faulty blood circulation can be stimulated by simply rubbing the soles of the feet with a piece of ice. There is no better method for the reduction of swelling, the treating of a black eye, or the stopping of nose bleed than the application of ice.

In a household of children ice should be one of the home remedies always on hand.

And now just a word about refrigerators. There isn't time to say much but I just want to touch on the new electrical refrigerators, or the motors that can be installed right in your old ice chest and will electrify it. These freezing units keep your ice chest many degrees colder than ice will and it's a dry frosty cold that prevents the transference of odors and flavors. Fish, butter, lemons and cheese can be kept side by side without the flavors mingling, and foods stay fresh and sweet for days. Of course, this simplifies your marketing, because you can buy on one day foods for an entire week and eliminate the daily trips to the store or market.

FREEZE IN ICEBOX.

Another delightful thing about these electric refrigerators is that you can freeze in them crystal clear cubes of pure ice for table use or they can be colored or flavored for special purposes. Then desserts can be frozen right in the icebox refrigerator.

Frozen salads, too, and other dainties are much nicer than those frozen in the old fashioned way. This novelty alone will make your table different. Of course, there are many, many kinds of new electric ice chests and I will be glad to tell anyone more about the ones I have personally investigated if you will drope me a line.

And before I close I must give you one or two favorite recipes for ices:

RECIPE NO. 1375

CARAMEL ICE CREAM.

1 quart thin cream or very rich milk.
2 cups of milk.
1 1-3 cup sugar.
1 egg.
1 tablespoon flour.
⅛ teaspoon salt.
1½ tablespoons vanilla.

Mix together the flour, 2-3 cup sugar, egg and salt, beating until smooth. Scald in a double boiler the milk and cream and add to the first mixture. Cook until smooth, stirring frequently. Put another 2-3 of the cup of sugar in a smooth granite sauce pan, put it over the hot part of the stove and stir constantly until it is melted and the color of maple syrup. Be careful that it doesn't stick to the sides of your pan or spoon. Add this slowly to the hot custard.

Next, and something quite unusual, is a very good Brown Bread Ice Cream that will remind you of the grapenuts ice cream that is so delicious:

RECIPE NO. 1376

BROWN BREAD ICE CREAM.

Soak 1¼ cups of dried brown bread crumbs in 1 quart of thin cream or very rich milk for 15 minutes. Then rub through a fine sieve. Add ¾ cup of sugar, ¼ teaspoon salt and 1 pint of cream. Freeze as usual. One cupful of macaroon crumbs can be used in place of the brown bread or you can substitute grapenuts if you prefer.

Junket Tablets really make delicious ice cream and this is one of the best:

RECIPE NO. 1377

JUNKET ICE CREAM WITH PEACHES.

4 cups lukewarm milk.
1 cup heavy cream.
1½ cups sugar.
⅛ teaspoon salt.
1½ Junket tablets.
1 tablespoon cold water.
1 tablespoon vanilla.
1 teaspoon almond extract.
Green coloring.
1 can peaches.

Mix the milk, sugar and salt and add the Junket tablets dissolved in the cold water. Put into pudding dish and let stand until set. Add flavoring and coloring. Freeze. Heat the peaches in a saucepan with 1-3 cup sugar and cook slowly till syrup is thick. Cool. Fill the cavities with chopped nuts and serve with the ice cream.

And a really delicious—

RECIPE NO. 1378

BRONX PUDDING.

1½ cups orange juice.
¼ cup lemon juice.
Sugar to taste.
½ pint cream.
¼ cup powdered sugar.
¾ tablespoon vanilla.
2-3 cup chopped walnut meats or powdered macaroons.

Mix the fruit juices and sweeten to taste. Put mixture in a brick mould. Whip the cream and add to it the sugar, vanilla and the nut meats. Pour over the first mixture to overflow the mould; cover with buttered paper, fit on cover, pack in salt and ice and let stand three hours.

BARGAINS in good Used Cars can be picked up every day by watching the latest offers in the Classified Ads and talking terms with the owners.

READ-HEED-AND SUCCEED!

CLASSIFIED DISPLAY

Phone Ads to American—Liberty 4000

Musical Merchandise

NORRIS 181 TREMONT ST.

AUTOPIANO

Considered the best player-piano made; construction most durable, no rubber tubes to wear out and leak, perfect music tracking device. Send for catalogue. Kranich & Bach, McPhail, Krakauer Bros. Premier and other highest grade grand and upright pianos. Fifty used pianos and player pianos offered from $100 up. Write for full information. All makes to rent. Q. R. S. music rolls. Open evenings. Tel. Beach 0636. CHAS. S. NORRIS, 181 TREMONT ST.

TOLL'S NEW MUSIC STORE 52 STUART ST.

Bargains in Ukes, Banjos, Saxophones, Trumpets, Trombones, Alto Horns, Reeds and Strings.

PIANO, $82.50, cottage upright, fine condition; $10 down, $4 month. "Brooks," 32 Boylston St.

Dancing

FLORENCE KELLY

50c 240 Huntington ave. Tel. Back Bay 7507. Learn latest ballroom dancing, collegiate half-time, fox trot, waltz. Beginners & Advanced; come any time; open all summer.

RITTER & WEIS 230 TREMONT ST. TEL. BEACH 5972

STAGE DANCING BUCK AND WING, ECCENTRIC, SOFT-SHOE, ETC., taught by PROFESSIONAL dancers.

PROF. WISEMAN 230 Tremont St. Beach 5972

Modern Dancing Guaranteed in (3) Private Lessons. Expert instruction in Ball Room, Exhibition and Stage.

Latest Ballroom Steps Guaranteed in (3) Lessons

STAGE & BALLROOM!

Buck-Wing, Frisco, Etc., Fox-Trot, Waltz, Etc.

PROF. LESLIE 330 MASS. AVE. Back Bay 1602

The name (Leslie) means Boston's Dancing King

BAY STATE DANCING CLUB AND SCHOOL

1031 Washington St., Boston. Latest dances, $5 course. Circulars. Socials Mon., Wed., Sat. Beach 5865.

Strictly Private Lessons $1

Mabel G. Hall 239 HUNTINGTON Ave. B. B. 0161

LATEST BALLROOM & STAGE STEPS!

Lerner's DANCING ACADEMY 335 MASS. AVE., B. B. 0382-6

OPEN ALL SUMMER. REDUCED RATES!

Dentistry

Anchor Denture Holds the Plate. Full Set, $8 and up. Fillings $1. MODERN DENTAL PARLORS 995 Washington St.

FULL PLATE, $15.00. DR. LEVINE, COR. HANOVER & PORTLAND STS. ENTER 7 PORTLAND ST.

Music

CHESTER A. JOHNSON

and His Band and Orchestra—Up-to-date and Finest Musical Organization for All Occasions.

Chester A. Johnson, Director

State Theatre Bldg. Back Bay 4109. 259 Mass. Ave., Boston.

Instruction

BERKELEY AUTO SCHOOL

The Better Class School

In Dry Road Lessons on all Cars—$5. Special course for ladies day or evening, with expert instructors. Beach 2393. 117 Berkeley St., Cor. Columbus Ave.

MAKE THE ROADS SAFE!

Auto driving instruction by former U. S. M. C. A. instructor. Phone or write for appointment, day or evening. A. B. Hawes, 4 Batavia St., Boston. Copley 8326-W.

JAZZ-RAG THE PIANO IN 15 TO 20 LESSONS

Booklet free. UNITED SCHOOL, 30 Huntington Av.

7 LESSONS, $5; chauffeur course, $14. License secured. Warren Auto School, 19 Berkeley St.

7 LESSONS, $5—License course, $14, license secured. Ford driving also. Vincent, Dewey 1432-W.

CLASSIFIED DISPLAY

Phone Ads to American—Liberty 4000

Tours and Travel

Week-end Outing to New York

Round Trip Fare

$5.00

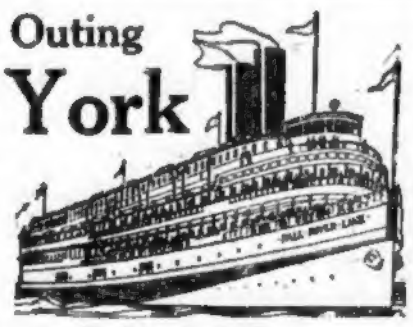

Saturday, July 11th.

LEAVE South Station on special boat train, Saturday, July 11th., at 2.00 p. m. connecting with steamer at Fall River. Due New York 5.00 a. m., Sunday. Returning, steamer leaves Pier 14, N. R. Sunday evening at 5.00 p. m. Boat train arrives South Station, Monday morning at 6.30 a. m. Special club meals.

(Eastern Standard Time)

Purchase Tickets and Staterooms in Advance. Staterooms $3.00 and $4.00 for Round Trip.

Limited number of tickets now on sale at City Ticket Office, 67 Franklin Street, Back Bay and South Station.

Regular Daily Service between Boston and New York

All the Year 'Round

"Travel the Comfortable Way"

Fall River Line

Try Cape Cod

A refreshing playground away from the heat and discomfort of the city. Fine, sandy beaches, invigorating breezes, countless outdoor sports and pleasures.

Low Summer Excursion Fares

Information at Consolidated and South Station Ticket Office

Comfortable trains and Pullman Parlor Cars add to the pleasure of the trip to the Cape. New summer excursion fares make it the ideal, economical seashore playground.

Avoid congested highways—travel by train and enhance the joy of outing or vacation.

Similar Reductions to

Nantucket and Marthas Vineyard

The New York, New Haven and Hartford Railroad Co.

Sail from BOSTON

Historic New England's Home Port

Magnificent New 20,000 Ton Steamships to your Vacationland.

THE thrill and joy of sailing time at Boston . . . . . the flurry of "Good-Byes" as the great ship pulls out from her berth . . . . the famous land marks receding . . . . . then the settling down to the sunshine and the bracing salt breezes . . . . and the companionship of those charming people with whom Cunard-Boston service has been popular—Since 1840

"Laconia" Sails July 19 — "Samaria" Aug. 2

CUNARD LINE

126 STATE ST., BOSTON or LOCAL AGENTS

New York

$5.39 Via Rail and Boat Daily and Sunday. Outside Staterooms with running water $1.50. Latest connecting train from South Station 5:10. Steamer from Providence 7:00 P. M. Daylight Saving Time.

Colonial Line TEL. CONG. 196 Wash. St. 2788

MOHAWK TRAIL

BY MOTORCOACH

DAILY between Boston & Albany. Leaves 8:30 A. M.

Fare $10.00

7 Trips Daily to Boston & Keene, N. H.

HART MOTORCOACH CO.

Park Sq. Motorcoach Terminal 14 COLUMBUS AVE., BOSTON

Call Beach 1937

BAY STATE LINE VIA RAIL & BOAT **NEW YORK $4.84**

STATEROOMS, $1.50, $2.50, $3.00

Steel Steamships Georgia and Tennessee leave Providence 5 P. M. (Standard Time), daily and Sundays. Tickets and staterooms at South Station. Beef Bay and Consolidated Ticket Offices, Boston.

Real Estate

HOME BUILDING MAGAZINE

The new greater Boston magazine on how to buy or build your own home with practical suggestions on budgeting, title examination, financing, arrangement of rooms, heating, plumbing, lighting, and furnishings. Intensely interesting on every phase of Home Ownership. Ninety Illustrations and plans of single and double houses, bungalows summer cottages, etc., 35c a copy, at news stands, or send money to HOME BUILDING PUBLISHING CO. 530 ATLANTIC AVE., BOSTON

ORDER AWNINGS NOW

Also window shades; estimates free. Oates Bros. rear 58 Main St., Charlestown 2070.

PLUMBING SUPPLIES Sold Direct BOSTON PLBG. & LTG. SUPPLY CO. Near North Station. 146-7 Portland St. 2U

Money To Loan

CASH FOR HOUSEKEEPERS

PERSONAL LOANS

Up to $300. Quick and Private. 20 Months to Repay. Only Lawful Interest. PERSONAL FINANCE COMPANY, Lic. 71, Room 314, 536 Massachusetts Ave., Cambridge. Licensed by the State and Bonded to the Public

Saturday Sailings

BOSTON Halifax & St. Johns

Passengers & Freight Via

FURNESS LINE

Transatlantic Steamers

Large Staterooms—Promenade Decks. Excellent Cuisine and Service.

Next Sailings

July 18, Aug. 1, 13, 29

RATES—One way from Boston To Halifax $20—To St. Johns $55

Round Trip St. Johns and return $103

Second Class Rates from Boston To Halifax $15—To St. Johns $35

Sailings from Pier 41 Hoosac Tunnel Dock

For further particulars apply to FURNESS, WITHY & CO., LTD., Agts. 10 State St., Boston. Tel. Congress 1500. or Any Tourist Agent

BERMUDA

Ideal Summer Vacations Only 2 Days from New York

8-Day Tours $90 and Up

Including All Expenses for Steamer, Hotel and Side Trips

Bermuda is Cool in Summer. Average Summer Temperature 77°

Sailing twice weekly via S. S. "FORT VICTORIA" and S. S. "FORT ST. GEORGE"

For Illustrated Booklets Write

FURNESS, WITHY & CO., Ltd. 10 State St. or Any Local Tourist Agent

FURNESS BERMUDA LINE 34 Whitehall Street, New York City

Travel and Transportation

PROVINCETOWN PILGRIMS' FIRST LANDING

166-mile round trip to Cape Cod on large wireless-equipped, iron steamship Dorothy Bradford. Fare—Round Trip $2; One Way $1.75. Leaves Long Wharf, foot of State St., Daily 9:30 A. M.; Sundays and Holidays 10 A. M.; Sat., July 11, 1 P. M. D. S. time. Tel. Congress 4255. Staterooms Refreshments Orchestra

Take a Shopping Trip and Pick Up the Bargains on the Page

THE BOSTON EVENING AMERICAN
NEW ENGLAND PRESS BLDG.
8 Winthrop Square
Liberty 4000
Classified Advertising
Indexed, Standardized and Popularized

All ads are restricted to their proper classification and to the regular Boston Evening American style of type.

Advertising ordered for irregular insertions takes the one-time insertion rate.

Count six average words to the line.

Ads stopped before expiration will only be charged for the time printed. Display the ad appeared ad adjustment will be made at the rate earned.

Rate per line for white space is the same as a line of type.

Special rate for yearly advertising upon request.

Publishers reserve the right to edit or reject any classified advertising.

Telephone Liberty 4000.

Ask for an Ad-Taker.

Standard Classification

The individual advertisements are arranged under these headings in alphabetical order for quick reference:

ANNOUNCEMENTS
1—Deaths.
2—Card of Thanks.
3—In Memoriam.
4—Florists and Mourning Goods.
5—Funeral Directors.
6—Monuments and Cemetery Lots.
7—Personals.
8—Religious and Social Events.
9—Societies and Lodges.
10—Strayed, Lost, Found.

AUTOMOTIVE
11—Automobiles for Sale.
12—Automobiles for Hire.
13—Garages—Autos for Hire, Parts.
14—Garages—Autos for Hire.
15—Motorcycles and Bicycles.
16—Repairing—Service Stations.
17—Wanted—Automobiles.

BUSINESS SERVICE
20—Business Services Offered.
21—Building and Contracting.
22—Cleaning, Dyeing, Pressing.
23—Dressmaking and Millinery.
24—Heating, Plumbing.
25—Insurance and Surety Bonds.
26—Laundering.
27—Moving, Trucking, Storage.
28—Painting, Papering.
29—Printing, Engraving, Binding.
30—Professional Services.
31—Publishing and Printing.
32—Tailoring and Pressing.
33—Wanted—Business Services.

EMPLOYMENT
40—Help Wanted—Female.
41—Help Wanted—Male.
42—Help Wanted—Male and Female.
45—Solicitors, Canvassers, Agents.
46—Situations Wanted—Female.
47—Situations Wanted—Male.

FINANCIAL
50—Business Opportunities.
51—Money to Loan.
52—Money to Lend—Mortgages.
53—Investments—Stocks, Bonds.

MERCHANDISE
60—Articles for Sale.
61—Horses and Vehicles.
62—Poultry and Supplies.
63—Wearing Apparel.

MERCHANDISE
81—Articles for Sale.
81A—Horses and Vehicles.
82—Boats and Accessories.
83—Building Materials.
84—Business and Office Equipment.
85—Farm and Dairy Products.
86—Coal and Wood, Fuel, Feed & Fertilizers
87—Household Goods.
88—Musical Instruments.
89—Resources, Gems.
90—Jewelry, Watches, Diamonds.
91—Machinery and Tools.
92—Material, Contracts.
92A—Radio Equipment.
93—Seeds, Plants, Flowers.
94—Specials at the Stores.
95—Wearing Apparel.
96—Wanted to Buy.

ROOMS AND BOARD
97—Rooms or Board.
98—Rooms Without Board.
99—Rooms for Housekeeping.
100—Where to Live.
101—Where to Stop in Town.
102—Where to Board in Country.

REAL ESTATE FOR RENT
70—Apartments.
75—Business Places for Rent.
76—Farms and Land for Rent.
77—Houses for Rent.
78—Office and Desk Room.
79—Shore and Mountain—For Rent.
80—Suburban for Rent.
81—To Exchange—Real Estate.
81a—Wanted—Real Estate.

AUCTIONS—LEGALS
90—Auction Sales.
91—Legal Notices.

Announcements

Phone Ads to American—Liberty 4000

Deaths 1

ALEXANDER—In Dorchester, July 5, Hannah Isabella (Dodsley) Alexander. Funeral (Friday) Funeral from late residence, 1690 Dorchester Ave., Dorchester, Tuesday, July 7, at 2 p.m. Relatives and friends kindly invited.

COX—In Somerville, July 5, at residence, 63 Beach St., Annie L., aged 68, beloved widow of Fred H. Cox. Littleton, N. H., papers please copy.

DUFFY—In Charlestown, July 5, Daniel Duffy, a native of Ireland, husband of Ellen Sweeney, aged 78 years. Funeral from late residence, Mrs. James Duffy, 18 Fruit-lane (Off Washington), Tuesday, at 8:30 a.m. Solemn requiem high mass at St. Mary's Church at 9:30. Relatives and friends invited to attend.

FALL—In Everett, July 5, Frances F., widow of Albert Fall, aged 82 yrs 2 mos. 27 days. Funeral services will be held at her late residence, 2 169 Linden St., Wednesday, July 8, at 2 p.m. Relatives and friends invited to attend. Bath, Me., papers please copy.

GLAVIN—By accident, July 5, Patrick J., beloved husband of Catherine (Lane) Glavin, formerly of So. Boston. Funeral from his late home, 7 Wade-st., Dorchester. Time later.

HALE—Suddenly, July 5, Josephine A. (nee Healey), wife of Edmund F. Hale. Funeral from her late residence, 100 Central Ave., Wednesday, at 8 a. m. Hospital mass at St. Susan's Church at 9 o'clock. Relatives and friends invited to attend.

Funeral Directors 5

UNDERTAKER—Edward L. Burns & Sons, Inc. Established 1850. Local and suburban service.

Personals 7

FRANK D.—Why don't you write? If sick or trouble let me know. Will go to you two forever. Alice D., 28 South Broadway, Lawrence.

TRAVEL AMERICA—Free. For information on any trip to U. S. V. or Canada, see Noyes Pl., North End. 2 min. from Haymarket Sq.

Strayed, Lost, Found 10

BAG—Lost on Cape train leaving Boston 12:25, Saturday, June 27, handbag containing money, bankbook, keys. Mrs. Fred Dixon, Dennis, Mass.; phone 111-5; reward.

BAG—Lost. With party who picked up between Boston band bag, dropped from auto at Arsenal Sq., Cambridge, between 9:30 and 10 a.m., Tuesday morning. Notify Atherton St. Somerville? Reward; tel. Somerville 2020.

CASES—Lost, from Ford sedan, Winthrop, two leather cases, C.B. books, liberal reward; no questions. C.B. Service, Revere.

DOG—Found, German Police, Boston June 30; owner may have same by proving property and paying charges. Animal Advertiser, D-23.

HAND BAG—Lost, ladies, black, Park St., on Huntington Ave. car, containing keys, money. Commonwealth, Gazette Advertiser B 15.

JEWEL—Lost, L. L. O. A. jewel. Sunday afternoon, Grahan. Inside. Reward. Jamaica 1026-J.

MICKPIECE—Lost, 2-skin mink, July 3, to Revere via Rice Hill, Forest Hills, Jamaicaway, Commonwealth, Gazette Advertiser Parkway and Revere Beach. Milton 3209; reward.

SPHYGMOMANOMETER — Lost, sphygmomanometer, on Boston-Lowell Rd. Tel. University 7727.

WATCH—Lost, on car line between Linden and South Boston, white-gold Waltham wrist watch; reward. Malden 4690-M.

Automotive

Phone Ads to American—Liberty 4000

Automobiles for Sale 11

AUBURN—Touring car, 7 passenger, for the man who wants automobile offer refused. 1 Morrison Rd., Braintree, Mass. Braintree 1196.

BUICK—Touring car, $725, mechanically O. K. & fine condition. Cambridge Nash Corp., 1262 Mass. Ave., 1st; Porter 2384.

BUICK—Sedan, 1924, excellent condition, low mileage; reasonable. W. Newton 1190-W.

BUICK—Coupe, $300, cash. 83 Trapelo Road, Belmont.

BUICK—1920, 6-cyl., touring; good mechanical condition, rear tires, $50. Box C-66, Advertiser Office.

BUICK—Coupe, late 1924, Master Six, $175 worth of extras; perfect condition; reasonable. Congress 7500.

BUICK—Sedan, 5-passenger touring, $250, excellent running condition. Copley 1962.

CHANDLER—Chummy Sedan, 1924; mechanically perfect, rubber and paint good as new. 1920 Commonwealth Ave., Newton price right; terms. Quincy Automobile Exchange, 196 Quincy Shore Drive; Quincy tel. Granite 5924.

CHEVROLET—5-passenger touring, 1922, excellent mechanical condition; quick sale, $150. Apply 1 Hancock St., Somerville, East Boston, after 5 p. m.

CHEVROLET—Coupe, late 1924 Chevrolet touring, perfect condition throughout, $250. Apply 1200 B St., So. Boston.

ESSEX—Coach, model 1922, A1 condition, tires almost new, $450, seen any time. Harvey Forbes, 63 Howe St., Medford; tel. University 9460.

FORD—Coupe, 1924 Door sedan, perfect in every way, price $450. Call Beat Boston 2384-J from 9 to 10 a. m.

FORD—Coupe, 1924 type, lock wheel, windshield cleaner; one of the best motors in Boston, $385. Harvard Auto Co., 1230 Mass. Ave., Cambridge. University 9460.

FORD—Coupe, runs and looks good; has starter and demountable rims; $60. Inquire 1430 Mass. Ave., Cambridge. University 9460.

FORD—Touring, recently overhauling, starter, 6 demountable rims, price $150. Harvard Auto Co., 1230 Mass. Ave., Cambridge. University 9460.

FORD—Touring car, 1922 guaranteed; large lock wheel; speedometer; paint good; tires good. Call Beat Boston, Dec. 50 Neal St., Wollaston, Mass. Tel. Granite 6250.

FORD—Roadster, has been gone over to new shape, ready to ride, $150. Harvard Auto Co., 1230 Mass. Ave., Cambridge. University 9460.

FORD—Sedan, 1922, price $150; A-1 shape. Real buy. Call Chelsea 0188-W.

FORD—Touring car, 1926, good condition, $55. Carter Field Garage, Chelsea 0188-W.

FORD—Touring, 1919, a bargain. Call at 3 Langdon Ave., Medford Hillside.

HUDSON Speedster, 1924, all extras, real snappy job. Broadway Auto Co.

MAXWELL—Roadster, 1919, A-1 shape throughout; all reasonable offer will be taken. 1177.

MAXWELL—Touring, 1922, for sale; A1 condition. 25 Central Ave. extension, off Broadway, Malden. Tel. Malden 0081-J.

NATIONAL—Six, 1923 touring, 5-pass. passenger, $125. 216 Forest St., Arlington Heights. 2046-J.

OVERLAND—Touring, late 1921, good motor, original paint, tires, $100. Auto Service, 1040 Washington St., Dorchester; tel. Uphams 0700.

OVERLAND—Touring for sale, good condition, $125. 79 Maple St., Melrose.

PACKARD—Twin-6, 7-pass., fine condition throughout; price $250. Tel. owner, Revere 0219-M.

STUDEBAKER—Big-6 touring. Bargain, $500. Inquire 1430 Mass. Ave., Cambridge.

STUDEBAKER—1923 6-cyl. touring car for sale; $600. Call at 1 Langdon Ave., Medford Hillside.

Auto Trucks for Sale 13

FORD TRUCK BARGAINS — 1926 Ford truck, stake, lights, demountable, overhauled, painted cab and platform; stake body, $375. Another one like this without starter, $225. 1923 with starter, lights, demountables, furniture body overhauled, new paint, $225. 1923 with cab and open express body, $200; 1924 half ton with closed cab and open express body, curtain, demountables; run but a little, $215; 1923 half ton with 6 post open express, covered body, curtain, fine starter, lights, demountables, $150; half ton with closed body, starter, lights, overhauled, painted, starter, lights, demountables, new cord tires, new paint; guaranteed; a good buy. Ford Motor Co. Service Station, 1 Columbus Ave., Boston. Tel. Beach 8871.

FORD—Panel, late model 1-ton Ford with starter and demountable rims; in mechanical condition, almost new tires, new paint; $350. Ford Motor Co., 1 Columbus Ave., Boston. Tel. Beach 8871. Also 1924 Ford 1-ton panel, starter, demountable rims, new paint, $350. Ford Motor Co., 1 Columbus Ave., Boston. Tel. Beach 8871.

FORD—1923, 1-ton, express body and cab, just overhauled. Guaranteed thirty days. Price $250. Call 1200 Soldiers Field Rd., Brighton.

FORD—1923, covered express truck, recently painted, repair, make an offer. Sherbrook 4061-J.

FORD—1923 Truck Chassis, 1922, overhauled, starter, new paint, new body extra. Chelsea 0420-W.

FORD—Express Wagon, late model Rec 1¼ ton speed wagon with canopy top, express body, starter, new body extra, mechanical condition, new cord tires, new paint; $350. Ford Motor Co., 1 Columbus Ave., Boston. Tel. Beach 8871. Also 1924 Ford 1-ton panel, starter, demountable rims, new paint, $350. Ford Motor Co., 1 Columbus Ave., Boston. Tel. Beach 8871.

FORD TRUCK SALE—All sizes, all makes; don't wait; we reduced prices August 1. Motor Mart, Whiting, Autocars, Clydesdale, Mack, Republic, Commerce, Ford, Chevrolet; every truck in working condition; greatly reduced prices will interest shrewd buyers; satisfactory terms. Motor Truck Company, 863 Commonwealth Ave.

Garages—Autos For Hire 14

CONNIE—Roofing system; guarantee cans. Drive yourself. Tel. University 2385.

FORD—Touring car, $10 per day. At Fire Co., 296 Columbus Ave., Boston.

TIRES—Best used in Boston, $2.00. Reliable Tire Co., 300 Columbus Ave.

TIRES—30x3½, Fisk Cord, $6.95. Boston Tire Co., 300 Columbus Ave.

USED TIRES—All sizes, tube free, $5. Reval Tire Co., 300 Columbus Ave.

Motorcycles and Bicycles 15

MOTORCYCLES AND BICYCLES—Lowest prices and easiest terms in Boston; see us. Motorcycle Sales Co., 1200 Mass. Ave.

Repairing—Service Stations 16

RADIATORS — Hub caps, headlights, repainted. C. Carlson Co., 4 Sudbury St., 1 minute from Scollay Sq.

Business Service

Phone Ads to American—Liberty 4000

Business Services Offered 20

REPAIRING—Oil furnaces refinished; antiques made over. P. Willert, 21 Cambria St. S. B. 0424.

Business Service

Phone Ads to American—Liberty 4000

Moving, Trucking, Storage 27

AUTO—Furniture, Provisions, New Bed, feed, etc. Carroll Trucking Co., 39 Court St., Main 0276.

Professional Services 30

BARBER'S LAW OFFICES—27 School St., Boston. Specialists in marriage troubles; advice free. All cases handled quietly everywhere.

CONSULT—Us without charge in all legal matters. Marriage troubles specialties. Test matter handled confidentially. White's Law Office, 535 Washington St., Room 828.

CROSS EYES—Straightened without ether; no hospital; special method; by competent ocular surgeon. Rollin's Optical Service, 333 Washington St., 3rd floor.

FOR PIMPLES—Boils, Eczema, or other skin infections, use Cella's Wonder Salve. On sale at all Druggists, 50c, $1.

PERMANENT WAVE—For one week only, $15; Nestle Lebel process; Nestle expert in attendance. Poll Parrot Beauty Shop, 31 Winter St., phone Beach 6300.

THERE is only one Russo; waxing, bobbing, shampooing and manicuring. Room 606 New Studio Bldg., 110 Tremont St.

Employment

Phone Ads to American—Liberty 4000

Help Wanted—Female 32

COUNTER GIRL—Wanted, experienced, Bordens Lunch Room, Somerville Sq.

MILLINERY—Makers; must be experienced. Apply Jacks & Isidor, 13 Kingston St., Boston.

YOUNG LADY—18-20, wanted to assist in special advertising. Must be neat appearing and willing to travel. Traveling automobile furnished. Apply between 9:00 and 10 after 5 P.M. Miss Anna Fitz, Hotel Touraine.

PRIVATE—Summer School in Beauty Culture, Jackson Square, Boston. Openings secured. Room 421, 110 Tremont St.

MILLINERY—Operators; must be experienced on high grade hand made hats. Apply Jacks & Isidor, 13 Kingston St., Boston.

Help Wanted—Male 33

ADMYNS—Manufacturer's Agents Wanted in an established Michigan Corporation is desirous of securing the services of responsible distributors for an article of economy and merit. Recommended by physicians all across the country over. An appliance used in every home. This is not a get-rich-quick proposition but a dignified and permanent business for men who can devote to it a large and permanent business. Address Box 1, Room 1000, 120 Boylston St., 2057, 47 East Milwaukee, Detroit, Mich.

AMERITOOL—Young men to learn the better trade; positions guaranteed; special offer; terms out of tuition after completion course. Vaughn's Auxiliary Barber School, 1089 Washington St., Boston, Mass. Open 7 a.m. to 9 p.m.

COOK—Wanted, attractive one on sea food; also cook to fill in evenings and Sundays. American Hot Roast Cafe, 107 Boulevard, Revere.

HOSTLER—Wanted, experienced. Apply to Frank Wallace, 11 Charles St., Malden 0039.

LINOTYPING taught; tuition weekly; circular free. Blanchard Linotyping Co., 46 Eliot St., Boston.

MOVING PICTURE OPERATING—$60 per week. Learn moving picture operating. Free circular. Eastern M. P. Agency, 18 Boylston St.

MEN WANTED—Boston's most successful barber school has room for 25 more students; complete course, $35.00. Allen & Wilson School of Barbering, 2102 Washington St., Boston.

SALESMEN wanted by the Benefit-Adams Co. If you mean business we have a good job for you with plenty of opportunities to demonstrate your ability. Apply 1 Federal St., Boston, 10-30 to 12 noon only.

SALESMAN—Young man, basis auto; warehousing, good education and personality required; preferred; reference. Call Back Bay 0302.

SHOE REPAIRER—Wanted, first-class shoe repairer and man to take care of repair machines, a good job for a good man. Box 1178, Brattleboro, Vt., L. S. Wagner.

FIFTY—Laborers, N. Y. State, free fare. Newton Agency, 43 Tremont St.

Help—Male and Female 34

MEN, WOMEN & CHILDREN—We train you for movies, dramas; send for booklet; established 1920. Call or write 109 Boylston St., Room 402.

Solicitors, Canvassers, Agents 35

BRUSHES—3 men for sales work $25 per week if you can qualify. Apply between 4 and 6 P.M. Room 1, 335 Washington St.

NOVELTY SALESMEN—Several high grade salesmen needed to sell line to wholesale Fy Gun—A 30c retail seller to drug stores, hardware stores, department stores. Liberal commission paid. Address Box C-90, Boston American Office.

Financial

Phone Ads to American—Liberty 4000

Business Opportunities 38

PERIODICAL STORE—For sale, 1232 Cambridge St., cor. Prospect, Tel. University 9844.

RESTAURANT—Cigar store; price reasonable; owner ill. Inquire 1000 Dorchester Ave.

Money to Loan—Mortgages 40

F. E. HOVEY—Second mortgage money, to delay. 53 State St., rm. 407. Cong. 3727.

LOANS—To responsible persons on personal property; easy terms; strictly confidential; charge. Boston Morris Plan Co., 8 High St., Room 307. Tel. Liberty 6850.

LOANS—To householders on personal property; easy terms; strictly confidential; charge. Beneficial Loan Society, 31 Bromfield St., Rm. 200; L. 22; Haymarket 2033.

TRUST FUNDS to loan on mortgages. Low rates. Leah Trust, 73 Tremont St.

MORTGAGES — Second mortgages money to loan. Call Mr. Hall, 53 State Street, Rm. 815, Main 7832.

MORTGAGES—Second mortgage money to loan. Call Mr. Hall, 53 State Street, Rm. 815, Main 7832.

Money to Lend—Mortgages 41

AUTO LOANS—Confidential; 24 hours; no comeback instructor; small note; now be appreciated. Pr. F. C. Rogers, Manchester, N. H., 814 Elm St.

QUALIFIED money for sale, all weights, one rund mare. Richard H. Smith, Station Farms Rd., Hamilton, Mass. Tel. 291-J.

Merchandise

Phone Ads to American—Liberty 4000

Articles for Sale 51

AUTO ELECTRIC testing equipment for sale, Willard Storage Battery Co., Boston; in perfect condition; terms if desired. Beach 6000.

SHOWER BATHS—$19. Installed without plumber. Universal Plumbing Supply Co., 1387 Cambridge St., Cambridge. Univ. 9715.

MOVING CONTAINERS — Sanitary anti-moth containers serve all furs, woolens, cloth-ing from moths. Sanitary Reins Co., 44 Bromfield St.

Boats and Accessories 52

MOTOR BOAT—Excellent condition, newly painted and in commission. Tel. Hull 0218-W.

MOTOR BOAT—Trunk cabin, 36x13 ft., 6 in. by 4 in., all equipped suitable for parties. Telephone South Boston 3343-R.

Merchandise

Phone Ads to American—Liberty 4000

Building Materials 83

HARDWARE, Plumbing Supplies and Paint. Lowest prices. State Supply Co., 19 Canal St.

PLUMBING—Stoves and Heating Supplies. Real Estate Owners Supply Co., 48-50 Union St., Boston, Mass.

Business and Office Equipment 84

SAFES—New and used safes bought and sold. Oldest firm in New England. Morris Ireland Safe Co., 34 Sudbury St.

Good Things to Eat 57

IF it's tea, use "Mandi Grea."

Household Goods 59

FURNITURE—Quartered oak dining room set, 9 pcs., only remaining, immediate; for 7187 B.

PARLOR SUITE—5-piece overstuffed velour parlor suite, $60. This suite is new and will sell immediately. Ft. Richmond 1391.

SEWING MACHINES—20 drophead machines; all makes, $5 up. 9 Central St., Cambridge, Room 1.

Jewelry, Watches, Diamonds 60

DIAMONDS—Watches and Jewelry on credit. L. M. Burack & Co., 36 Province St., Room 626.

Musical Merchandise 63

IF YOU want a piano, upright or Grand, new or used, or player piano, attend all standard makes to select from; we make a specialty of giving you the auto piano is considered the best; all makes for rent. Chas. H. Norris, 161 Tremont St., next to Meyer Jonsson, Masonic Temple.

PIANO EXCHANGE—674-676 Washington St., Boston. Pianos and player pianos for bargains. Some slightly used. Easy terms.

PIANOS—$675, guaranteed Players, Easy terms, no interest to pay. Summerfield's, 727 Washington St.

PIANO—$95, guaranteed Players. Easy terms, no interest to pay. Summerfield's, 727 Washington St.

PIANO—Henry F. Miller, suitable for cottage or camp; self cheap. Everett 1348-W.

PIANO—Upright, fine condition; terms if wanted. $100. Telephone Myrtle 0272-W.

Wearing Apparel 63

DRESSES — Stylish, new and second-hand, ing, smart dresses and suits. The French Shoppe, 534½ Columbus Ave., near Mass. Ave.

Rooms and Board

Phone Ads to American—Liberty 4000

Detailed information regarding any room listed with us may also be obtained in the Boston Evening American office. Call or phone for information, Liberty 4000, or call at our Room Renting Bureau, 8 Winthrop Sq., Boston. Devonshire Sts., Ask for Mr. Povich.

Rooms With Board 67

BROOKLINE—Attractive front room. Business people. Board optional. Fine location. St. Regent 6631-W.

DORCHESTER — Cool, pleasant front room with board; bath; other rooms. Dor. 8682-R.

JAMAICA PLAIN—Furn. room, private family, all conveniences. Jam. 2784-M.

READING—Board and room, private family. Fresh vegetables, eggs, milk, all convenience; screened piazza; reasonable. Reading 0115-W.

SOUTH BOSTON—Private family will board school girl. South 2030.

DALE REST HOSPITAL—Will take a few nurses' or students' patients; ideal surroundings; home cooking; nurse in attendance. Call Waltham 1962.

W. SOMERVILLE—Pleasant furn. room in new mod. house; board optional; fine neighborhood. Business people. Somerset 3653-M.

INFANT—Wanted, to board, mother's care, by nurse with 1 child. Reading 1032-J.

PARTY—At beach will take boarder. Call Granite 6261-M.

GENTLEMEN accommodated over the Fourth; board and rooms reasonable. Call St. Hil. 1253-W.

WANTED—one or two children to board, 11 years old; reasonable. Lin. 0434-W.

WILL BOARD—Children from 2 years up. Reasonable. Call Somerset 3625-JK.

WILL board baby; best mother's care; reasonable. Ocean 1929-W.

WILL board baby with care; good home in farm, best of care, reasonable price. Mrs. Ryan, 80 Ash St., Lynn.

MT. IDA Rest Home, High elevation, excellent care, sunny rooms, nurse in attendance; rates reasonable. Telephone Newton 2166; 637 Centre St., Newton.

Rooms Without Board 68

BACK BAY—W. Newton St., 87, every room a dream; $8, $9, $7, $8 week; men only; modern conveniences; hot water; bath; private hotel; day $1.50, $2. Call before 9:30 m.; Back Bay 7300.

BACK BAY—Furnished room, private family, all conveniences; gentlemen preferred. Copley 7053-R.

BAY—2 or furnished rooms, all conveniences, new furniture. Copley 4167-WK.

CAMBRIDGE—Front room, bathroom floor, private family; gentlemen preferred. Kenmore 7415-W.

CAMBRIDGE—Large, comfortably furnished room; fine private home, $10; 212 two Regent 0139-R.

CAMBRIDGE—Two nicely furnished rooms, private family; all conveniences; reasonable. University 1840-M.

CAMBRIDGE—Newly furnished room, private family; all conveniences. Reasonable. Kenmore 1845-J.

CAMBRIDGE—455 Putnam Ave., corner Magazine St., 2 rooms, all housekeeping requirements. Porter 0976-M.

CAMBRIDGE—Central Sq., single and double rooms, hot water, reasonable. Univ. 9844-M.

DORCHESTER—3 rooms and bath, coal and gas range, $8.00 per week, 72 Richmond St., off Dot. Ave.

HYDE PARK—Pleasant furnished room, all conveniences, private family. Call Park 1182-W.

JAMAICA PLAIN—Furnished rooms, business people preferred. Reasonable. Jamaica 1026-M.

MASS. AVE., 165—Furnished room for 2, business people. Call 9:30 A.M. Back Bay 7300.

NEWTONVILLE—Furnished or unfurnished room, privilege; private family. Tel. West Newton 0626-M.

ROXBURY—Square side room, private family, all conveniences; reasonable. $5.50. Nor. 2358-M.

SOMERVILLE—Two furnished rooms, gentlemen preferred. Revere 1796-J.R.

SOMERVILLE—Furnished room, suitable for 1 or 2 gentlemen; reasonable. Res. 1644-R.

SOMERVILLE—Furnished rooms, select home, private family, all conveniences. Reasonable. Somerset 0241-M.

W. NEWTON—Two large furn. rooms, centrally located, $5, $7. Copley 4167-WK.

SWAMPSCOTT—Nice 5-room furnished flat, 2 minutes from station, $90. Telephone Beverly 8142-J.

SYMMES AVE.—Large front parlor, with another room $4.50; modern. Copley 4486-W.

THAXTON—Pleasant room near beach, for business gentleman. Granite 4942 W.

Rooms for Housekeeping 69

DANVERS—Pleasant very convenient furnished rooms. Privilege of laundry. Suitable for business people. Danvers 885-W.

ALLSTON—Furnished housekeeping room, all conveniences; healthy. 8 Gordon St.; Allston 1.

CAMBRIDGE—Furnished rooms, single or double, overlooking pines and water. Univ. 9844-M.

CHARLESTOWN—Furn. H. housekeeping room, all conveniences. Lan. 0218-M.

DORCHESTER—Two furnished housekeeping rooms; all imp.; near beach. Dor. 3745-J.

DORCHESTER—3 furnished rooms for housekeeping, all improvements. Dorchester 2746-M.

DORCHESTER—28 Alexander St., furnished room with kitchenette, all imps., $6.50 up.

DORCHESTER—3 furn. rooms, private bath, all imps. Call Dor. 8256-W.

Rooms and Board

Phone Ads to American—Liberty 4000

Rooms for Housekeeping 69

★EVERETT—Three furnished rooms, private family, all imp.; good location. Everett 1600-M.

★EVERETT—20 Sea St., pleasant, clean for kitchenette; $25 per week. Call Beat Boston 2384-J from 9 to 10 a. m.

★HENEWAY ST., 212—3 furnished or unfurnished rooms; modern flat, $8 week. Water. Copley 7045-M.

★MALDEN—2 connecting rooms, kitchenette for light housekeeping; $5 week. 1254 W.

★MEDFORD—3 large housekeeping rooms, heated; modern imp.; good position Myrtle 2109-J.

ROXBURY—Furn. rooms, H. housekeeping; every convenience; 5 min. to elevated. Rox. 8179-W.

ROXBURY—Furn. housekeeping rooms; all imp. 12 Brookford, Suite 2.

SOUTH BOSTON—Two furn. housekeeping rooms; couple with children; modern. S. 1118-M.

★WINTHROP—2 furnished light house keeping rooms; American neighborhood. Call Winthrop 1477-M.

★ROOMS—Furnished, square, sun, screened-in basements, housekeeping, all conveniences. Dorchester 2496.

★WM. THOMES—Furn. rooms, with without kitchen; also single room. Copley 0024-M.

Vacation Places 70

ELMWOOD FARM, WARNER, N. H.—Ideal shade trees, pleasant rooms, electric lights and bath, fresh farm products. Tennis and golf near by. Garage. Booklet. Tel. Tel. 84, F. A. Sawyer.

HIGHLAND VILLA—Kearsarge, N. H., White Mountains. Restful, homelike place; modern improvements. Home cooking. Accommodates 25; special rates to July 10. J. M. Sanborn.

MAPLE COTTAGE—Campton, N. H. Real old-fashioned country home in orchard; ideal spot for complete rest. Mrs. Mabel Hall, Mrs. Campton, Mass.

MAPLE VILLA—Intervale, N. H., White Mts. George B. Gale, proprietor. Newly-fully situated at gateway to White Mts., Jackson, Pinkham Notch. Modern, screened; golf, tennis, fishing, dancing, all sports. Booklet.

NANTASKET—Fairview cottage, room, board, parties accommodated lunches, 22 Oak Columbia 1102.

ORCHARD HOUSE—Ideal place for vacation, 20 miles from Boston; Holderness, N. H. Tel. Holderness 500.

PINE BANK INN HOUSE—Summer guests wanted, near electric and steam cars, Pine Island Park, excellent table; well screened; week-end parties a specialty. Phone Rox. Haymarket 0, Mr. Pratt, 1906-M.

PLEASANT VIEW FARM—Bourdon, wanted, excellent table, $10 wkly. D. J. Sullivan, Prop., Rte. 1, Raymond, N. H. Tel. 31-32 Deerfield.

SEBAGO HOUSE, Sebago Lake, Raymond, Me., 39 miles from Portland, booklets. N. Sebago.

SUMMER BOARDERS—Good location, near Canobie Lake Pk.; home cooking; $12 wk. Tel. Windham 2-13, Mrs. Hardy, 19 W. Rivers.

SUMMER BOARDERS wanted, farmhouse best in Lake Winnipesaukee region; home comforts, fresh vegetables. Mr. W. Rivers, Long Island, N. H.

THE KENT—Accra Lodge, West St., boarders week-end guests; chicken dinners, home cooking, fine table service; week-ly, $8 daily. Midway tel. 274.

WOLLASTON BEACH—3 rooms furnished cottage, bath room, electricity, now vacant; $75 mo. Inquire, 149 West Elm Ave., Granite 5260-J.

WHITE MOUNTAINS—Boarders accommodated; Bethlehem, Sugar Hill, Franconia; 4hrs, $12-$14 weekly; modern. Address Mrs. Walter Hamilton, Kearsarge, N. H.

Wanted—Rooms or Board 73

WANTED—Place in country to board self & boys. Call Highlands 2307.

Real Estate for Rent

Phone Ads to American—Liberty 4000

Apartments and Flats 71

ARLINGTON—New six-room apartment; sun parlor, sleeping porch, all improvements, excellent residential section, $65 mo. 858-W.

ATLANTIC—Quincy, 5-room apt., garage, screened-in porch; rent reasonable. Tel. 0630-W.

BRAINTREE—3 or 4 rooms, water front. Beechmont. Call after five. 1466-W. Braintree.

BEACON HILL—5 and 4-room apartments; newly remodeled; $1,200 to $1,500 year. Main 6091.

BELMONT—Modern lower apt. in 2-family house; 5 rooms and sleeping porch; all screened piazza, with garage. Belmont 1436-R.

BRIGHTON—School St., 5 rooms, sun room, fireplace; rent $45. Owner, Belmont 1436-R.

BRIGHTON—Modern 6-room apt., available July 1. 29 Coolidge rd., Brighton 3106-M.

BROOKLINE—Modern 5-room apartment, Beacon-Aberdeen section; heated suites, all improvements. Reasonable. Regent 6631-W.

BROOKLINE—7-room apt., screened in porch; all up-to-date; reasonable. Regent 6631-W.

CAMBRIDGE—1 room kitchenette apt. $40. 4 rooms, all imp., $55. 41 Bishop Allen, Moseley, Porter 1903.

CAMBRIDGE—Two rooms from Harvard Sq., desirable rooms, reasonable rent. Cambridge 0015-W.

CAMBRIDGE—2 rooms to let, modern imp. Call Univ. 8802-R.

COLUMBUS AVE., 1504—2 suites, each of 3 rooms and bath; $38. Improvements.

DORCHESTER—5 rooms, tiled bath, hot water, steam heat, fine location, off Columbia Rd. Apply 1 City Circle, Oakland Rd., South Boston 2275-W.

DORCHESTER—Morning House Hill, five rooms, recently renovated, all improvements. Columbia 0501.

DORCHESTER—Neponset St., 7 rooms, all improvements, sun any time. Rudolph Ferry 0658-R.

DORCHESTER INVESTMENT—9 apartments, 6 rooms and bath, all improvements, separate steam heaters. Income $1,800. Price $17,000. Rudolph Ferry, Everett 4105.

DORCHESTER—2-family, $5,800, new improvements, newly renovated, easy terms. Dor. 3131.

DORCHESTER—2-family, $5,800, new improvements, newly renovated, easy terms. Dor. 3131.

EVERETT—2-family house, 1st class condition, all improvements, corner lot. Everett 2208-W.

EVERETT—Two 5-room houses, 6 and 7 rooms, all improvements, $50.00 and $60.00. Everett 2208-W.

GREENWOOD—Open, furnished all improvements, 15,000 ft. land; small rent to right party. Tel. Malden 1243-M.

MALDEN—5-room house, garage, all improvements, $6.00; 6-room house, $7.00; $1,000 down. Benj. Lodi, 679 Salem St. Malden 1243-M.

MARSHFIELD ESTATE—8 large lots of land, 2 houses, 1 barn, 1 garage, 1 chicken house. Newton North 1145.

MEDFORD—Hillside, 12 rooms, 3 baths, 2 fireplaces, sun room, sun parlor, 2 piazzas, garage, all improvements. Tel. Medford 1000.

NEWTON—Newton Hills, 3 to 6 rooms, all improvements, garage, 2 cars. Radio A. Ben. 2111. Lib. 11451.

Farms and Land for Sale 85

BUILDING LOTS—

In Medford and Maplc; easy terms, good locations, for cash or building. Apply to J. Connell, 31 Church St., 2759 Haymarket.

Shore and Mountain—For Rent

Phone Ads to American—Liberty 4000

Shore and Mountain—For Sale 86

LAKE BUNAREE—Camp, N. H. Some boats, business, fishing, hunting water. Owner, 1 Bunaree Rd., Brighton, Mass. Tel. Brighton 2 P. Mackey.

SOUTH WEYMOUTH—Cottage, 6 rooms, modern imps., all improvements, fine location, $5,000. Tel. Weymouth 1000-M.

SANTASSET BEACH—3 bungalows, large lot, New England P. P. Co., Hingham Tel. Hingham 748-W.

SILVER LAKE—Icehouse N. H., for sale or rent; cottage, sleeping porch, screened piazza, garage, 2 cars. Radio A. Ben. 2111. Lib. 11451.

CLASSIFIED DISPLAY

Phone Ads to American—Liberty 4000

Business and Office Equipment

USED ADDING MACHINES
Rebuilt. Guaranteed. For sale and rent. Wales Adding Machine Co., 99 Bedford St., Rm. 311. Lib. 11451.

RELIABLE TYPEWRITERS
ALL MAKES guaranteed $10 up; terms, $3 down, $3 monthly. Typewriter Exchange Appliance Co., 101 Devonshire St.

Professional Services

Face Expert

All Facial irregularities, Wrinkles, Face Sag, Defective Skin, Hair and all blemishes corrected.

DR. E. P. REID
100 Boylston St. Room 829
Phone Beach 0807

Dr. Walsh, 12 Boylston street, Boston, will give FREE an examination and trial treatment with the new light treatment, provided you call at his office before July 12. no matter what your trouble is.

STOMACH TROUBLES
And for strength use new (nonnatural remedy)—NATRO-LEK. At all drug stores.

Monument

MONUMENTS ALL KINDS OF GRANITE
Thos. J. Craig 127 Franklin St., Quincy (69), Mass. Tel. Granite 1607

CLASSIFIED DISPLAY

Phone Ads to American—Liberty 4000

Real Estate for Rent

OFFICE SPACE

On 3 Floors. Also Toilets and Partitions to Suit Tenant in the

New England Press Building

1-5 Winthrop Square, between Summer, Franklin, Devonshire and Otis Sts. 3 Minutes to South Station — 2 Minutes to Summer St. Subway

TO LET

THIRD AND FOURTH FLOORS—ALL OR IN PART. PART OF SECOND, TO SUIT TENANTS. 3 TO 5-YEAR LEASES.

Suitable for Architects, Sales Agents, Mill Offices or Any Wholesale Business.

*Excellent Light Freight and Passen

Take a Shopping Trip and Pick Up the Bargains on the Run

THE BOSTON EVENING AMERICAN
NEW ENGLAND PRESS BLDG.
5 Winthrop Square
Liberty 4000

Classified Advertising
Indexed, Standardized and Popularized

All ads are restricted to their proper classification and to the regular Boston Evening American style of type.

Advertising ordered for irregular insertions takes the one-time insertion rate.

Count six average words to the line.

Ads stopped before expiration will only be charged for the number of lines that appeared and at the established rate.

Ads set solid to the extent of more than one agate line the same as a line of type.

Special rate for yearly advertising upon request.

Publishers reserve the right to edit or reject any classified advertising copy.

Telephone Liberty 4000.
Ask for an Ad-Taker.

Standard Classification

The individual advertisements are arranged under these headings for convenient reference.

ARRANGEMENTS

1—Deaths.
2—Card of Thanks.
3—In Memoriam.
4—Flowers and Mourning Goods.
5—Funeral Directors.
6—Monuments and Cemetery Lots.
7—Personals.
8—Religious and Social Events.
9—Societies and Lodges.
10—Strayed, Lost, Found.

AUTOMOTIVE

A—Automobile Agencies.
B—Automobiles for Sale.
C—Auto Trucks for Sale.
D—Automobile Parts, Tires, Parts.
E—Garages—Autos for Hire.
F—Repairing—Service Stations.
G—Repossessed Automobiles.
H—Wanted—Automobiles.

BUSINESS SERVICE

10—Business Services Offered.
11—Builders and Contractors.
20—Cleaning, Dyeing, Repairing.
21—Dressmaking and Millinery.
22—Heating, Plumbing, Roofing.
23—Insurance and Bonding.
24—Laundering.
25—Moving, Trucking, Storage.
26—Painting, Papering, Decorating.
27—Printing, Engraving, Binding.
28—Professional Services.
29—Shoeing and Reblacking.
30—Tailoring and Pressing.
31—Wanted—Business Services.

EMPLOYMENT

32—Help Wanted—Female.
33—Help Wanted—Male.
34—Help—Male and Female.
35—Situations Canvassers, Agents.
36—Situations Wanted—Female.
37—Situations Wanted—Male.

FINANCIAL

50—Business Opportunities.
51—Investments, Stocks, Bonds.
52—Money to Loan—Mortgages.

INSTRUCTION

60—Conference Courses.
61—Local Instruction Classes.
62—Musical Instruction.
63—Private Instructions.
64—Wanted—Instruction.

LIVESTOCK

67—Dogs, Cats, Other Pets.
68—Horses, Cattle, Vehicles.
69—Poultry and Supplies.
70—Wanted—Live Stock.

MERCHANDISE

81—Articles for Sale.
81A—Barter and Exchange.
82—Boats and Accessories.
83—Building Materials.
84—Business and Office Equipment.
85—Farm and Dairy Products.
86—Food for Animals—Feed & Fertilizers.
87—Good Things to Eat.
88—Household Goods.
89—Kenmore Goods.
90—Lost—Found—Jewels, Diamonds.
91—Machinery and Tools.
92—Musical Merchandise.
93A—Radio Equipment.
94—Seeds, Plants, Flowers.
95—Specials at the Stores.
96—Wearing Apparel.
97—Wanted—Merchandise.

ROOMS AND BOARD

67—Rooms With Board.
68—Rooms Without Board.
69—Rooms for Housekeeping.
70—Resort Places.
71—Wanted—Rooms.
72—Wanted to Buy in Town.
73—Wanted—Rooms or Board.

REAL ESTATE FOR RENT

74—Apartments and Flats.
75—Business Places for Rent.
76—Farms and Land for Rent.
77—Houses for Rent.
78—Office and Desk Room.
79—Shore and Mountain—For Rent.
80—Suburban for Rent.
81—Wanted—To Rent.

REAL ESTATE FOR SALE

82—Business Real Estate.
83—Business Property for Sale.
84—Farms and Land for Sale.
85—Houses for Sale.
86—Lots for Sale.
87—Shore and Mountain—For Sale.
88—Suburban for Sale.
89—Wanted—To Buy Real Estate.
90—Wanted—Real Estate.

CONCLUSIONS—LEGALS

98—Auction Sales.
91—Legal Notices.

Announcements

Phone Ads to American—Liberty 4000

Deaths

ALEXANDER—In Dorchester, July 5, Benjamin, beloved husband of Fannie (nee Pulver), aged 68 years. Late residence, 1685 Dorchester Ave., Dorchester, Tuesday, July 7 at 2 p.m. Relatives and friends kindly invited.

COX—In Somerville, July 5, at residence, 63 Bonair St., Annie J., age 59 years, widow of Fred Eliot Cox, Littleton, Mass. papers please copy.

DUFFY—In Dorchester, July 5, Daniel Duffy. Funeral from the residence of his sister-in-law, Mrs. Mary Duffy, 1 Freeman St., Wednesday, July 8, at 8:15. Solemn requiem high mass at St. Peter's Church at 8:45. Relatives and friends invited to attend.

FALL—In Everett, July 5, Frances F., widow of Daniel Fall, aged 72 years, 27 days. Funeral services will be held at her late residence, 20 Linden St., Wednesday, July 8 at 2 p.m. Relatives and friends invited to attend. Kindly omit flowers. Interment private.

GLAVIN—In Dorchester, July 5—Patrick J., beloved son of Patrick J. and Catherine (Lane) Glavin, formerly of Revere. Funeral from his late home, 711 Washington St., Dorchester, Tuesday, at 8:30.

HALS—In Chelsea, July 5, Josephine A. (nee Hosier), wife of Joseph Hals, aged 36. Funeral from her late residence, 103 Central Ave., Wednesday, at 8 a.m. Requiem mass at St. Rose's Church at 8:30 o'clock. Relatives and friends invited to attend.

Funeral Directors 5

UNDERTAKERS—J. S. Waterman & Sons, Inc., Established 1850. Local and suburban service.

Personals 7

FRANK D.—Why don't you write? If sick or trouble let us help you. Address Box 1, Lawrence, Mass.

TRAVELERS AMERICA—Free. For Information, inquire at Room 1, 2nd floor, 6 Nonantum Place, North End. 2 min. from Haymarket Sq.

Strayed, Lost, Found 10

BAG—Lost on Cape train leaving Boston 12:30, tan leather bag, handbag size, containing sum money, bankbook in Mrs. Fred Elliot, Dennis, Mass.; phone 117-0; reward.

BAG—Lost, with party who picked up Bryant & Stratton Business College, corner Arsenal Sq., Cambridge, between 2:30 and 3 p.m. Friday, return to 4 Pearl St., Somerville; reward; tel. Somerset 0458-M.

CASES—Lost, from Ford sedan, Winthrop, two leather cases, contents of same of property and paying charges. Boston Advertiser, D-29.

HAND BAG—Lost, ladies, black, Park St. or Huntington Ave. car, containing keys, money and papers. Boston Advertiser B-15.

INWE—Lost, L. L. O. A. Jewel, Sunday eve., L. Inwe, Graham, Inside. Reward. Jamaica 2.

NECKPIECE—Lost, 2-skin mink, July 5, to Revere via Blue Hill Parkway, Hills, Jamaicaway, Commonwealth, Cambridge, Parkway and Revere Beach. Boston Advertiser reward.

SWITCHMANOMASTER — Lost, switchmanometer, on Boston-Lowell Rd. Tel. University 7122.

WATCH—Lost on car line between Linden and South Boston, white-gold Waltham wrist watch; reward. Malden 0220-M.

Announcements

Phone Ads to American—Liberty 4000

Strayed, Lost, Found 10

TRAVELING CASE—Lost: $10 reward for black traveling case and contents, initials R. D. W.; lost on electric train from Auburndale, Wednesday; no questions asked. R. D. Weeks, 54½ Carpenter St., Providence.

Automotive

Phone Ads to American—Liberty 4000

Automobiles for Sale 11

AUBURN—Touring car, 7 passenger, for sale, 1917; no reasonable offer refused. 1 Dickinson Ave., Dorchester, Mass. Branch line 0580-R.

BUICK—Touring car, $220, mechanically O. K. a fine car. Cambridge Nash Corp., 1903 Mass. Ave., Inf. Porter 3384.

BUICK—Sedan, 1924, excellent condition, low mileage; reasonable. W. Newton 1190-W.

BUICK—Coupe, $300, cash. 81 Trapelo Road, Belmont.

BUICK—1920, 6-cyl., touring; good mechanical condition, new tires, $150. Box C-92, Advertiser Office.

BUICK—Coupe, late 1924, Master 6's, $770 cash; car is in perfect condition; reasonable offer refused. Tel. Newton 2500.

BUICK—Sedan, 5-passenger touring, $300, excellent running condition. Copley 1905-J.

CHANDLER—Chummy Sedan, 1924; mechanically perfect, rubber set, paint good as new. Terms. Ford coupe and touring, price right; terms. Quincy Automobile Exchange, 186 Washington St., Quincy; tel. Quincy 2624.

CHEVROLET—5-passenger touring, 1922, excellent condition; quick sale, $150. Apply 1st floor, 227 Summer St., East Boston, after 5 p.m.

CHEVROLET—Guaranteed, 1924 Chevrolet touring, perfect condition throughout, $295. Call 2308-R. Mr. Straight.

ESSEX—Coach, model 1922, A1 condition, tires almost new, $350. Harvard Auto Co., 1220 Mass. Ave., Cambridge, University Square.

FORD—Tudor, Oldsmobile engine, new tires, new wheel, windshield cleaner, dash lamp. Looks like new. $200. Harvard Auto Co., 1220 Mass. Ave., Cambridge, University Square.

FORD—1924 Four Door sedan, perfect in every way, only $450. Call Sun. Brad. 7734-M from 8 a. m. to 8 p. m.

FORD—Coupe, 1924 type, lock wheel, wind-shield cleaner, motor and all motors in Boston, $295. Harvard Auto Co., 1220 Mass. Ave., Cambridge, University Square.

FORD—Coupe, runs and looks good; has starter and demountable rims. $125.

FORD—Touring, recently overhauled, starter, demountables. Don't miss this, $119. Harvard Auto Co., 1220 Mass. Ave., Cambridge, University 9400.

FORD—Touring car, 1922, guaranteed; large Ford wheel; speedometer; in good late style. Atlantic Motors, Inc., 30 Beal St., Wollaston, Mass. Tel. Granite 1000.

FORD—Roadster, has been gone over in our shop, late model, $150. Harvard Auto Co., 1220 Mass. Ave., Cambridge, University 9400.

FORD—Sedan, 1922, price $150; A-1 shape. Real bargain. Call Chelsea 0184-W.

FORD—Touring, 1922, good condition, $85. Carter Field Garage, Chelsea 0186-W.

FORD—Coupe, 1919, a real buy. Call at 1 3 Lexington Ave., Roxbury; High. 1073.

HUDSON—Touring, 1924, 7-passenger, bargain. 695 Broadway, Chelsea 0283.

MAXWELL—Roadster, 1919, A-1 shape throughout; will reasonable offer. 1 Dickinson Ave., Dorchester, Mass. Branch line 0580-R.

MAXWELL—Touring, 1922, for sale; A1 condition. 23 Central Ave. extension, off Broadway, Saugus. Tel. Malden 0031-J.

NATIONAL—1918 model touring, 5-passenger, $150. 30 Forest St., Arlington Heights, 2040-J.

OVERLAND—Touring, late 1921, good motor, original paint, only $195. Ammidown, 1060 Washington St., Dorchester; tel. Millen 3280.

OVERLAND—Touring for sale, good condition, $125. 79 Bradlee St., Dorchester.

PACKARD—Twin-6, 7-pass., fine condition throughout; sell or trade. Tel. Revere 0072-R.

STUDEBAKER—1918 touring, Bargain, $200; just overhauled. Call Chelsea 0184-W.

BARGAIN—$69; will sell good running touring car from owner after 5 p.m. call Joseph Donovan, Everett, 0000.

Auto Trucks for Sale 12

FORD TRUCK BARGAINS — 1924 Ford truck, starter, lights, demountable, overhauled, painted cab and body; late model; looks like new; will guarantee like it without starter, $225. 1923 Ford truck, starter, lights, demountables, body overhauled, new paint, $225. 1922 Ford truck with 6 wood stock body, $200; 1924 half ton with closed cab and body, demountables; run but a little, $225. 1923 half ton with 6 wood stock express, covered body, curtain, demountables, $250. 1922 half ton, $150. 1921 half ton with closed Camel body, overhauled, painted white, demountables, all good tires, 60 days' guarantee, $225. 1921 half ton express, starter, that look good, no guarantee, cash. Standard Motor Co., 340 Main St., Charlestown 0007, open evenings.

FORD—Panel, late model 1-ton Ford with starter and demountable rims, in excellent condition, almost new tires, new paint job, guaranteed for balance of 1925, monthly payments. Commonwealth Motor Co., 685 BEACON ST., Phone Kenmore 1700.

FORD—Touring, 1922, express body and cab, just overhauled. Guaranteed thirty days. Will sell on time. Call 2308-R.

FORD—1-ton, covered express truck, recently overhauled; repair makes an offer. Roxbury 4007-J.

FORD—Touring Chassis, 1922, overhauled, $50.00. Will mount new body extra. Chelsea 2497.

REO—Speed Wagon. Late model Rex 1½-ton express body with canopy top, express body and side curtains. A-1 mechanical condition. Will sell on easy terms. $225 cash, balance small monthly payments. Lowell Motor Sales, 1000 Truck Dept., 685 BEACON ST. Phone Kenmore 2400.

Garages—Autos For Hire 14

DONNOE—Heating, repairing, cars, trucks, tractors, 1 Dickinson Ave., Dorchester.

FORDS—Essex and Packard cars, without driver. Winthrop Street Motor Mart, Park Sq. Beach 1404.

GARAGE—Attended, 15 Wells Ave. for day or rental. A. Whittredge, Portable Building Co., 1 Broad St., Boston. Tel. Main 1270.

STEEL GARAGES—Sold on budget plan; catalog mailed on request. Driggen Steel Garage Co., 261 Summer, Boston. Liberty 2626.

Auto Accessories, Tires, Parts 15

TIRES—And tubes to be sacrificed. Giganic Co. Write for prices. All 30x3½ sizes. 296 Columbus Ave., Boston.

TIRES—Heavy duty, 30x3½, $6.95. Boston Auto Tire Ex., 304 Columbus Ave.

USED TIRES—All sizes, like new, $5. Semi Tire Co., 900 Columbus Ave., Boston.

Motorcycles and Bicycles 13

MOTORCYCLES AND BICYCLES—Lowest price in history. Motor Cycle Supply Co., 1458 Washington St., Cambridge.

Repairing—Service Stations 16

RADIATORS — Hub cups, headlights, repaired. Co., Chelsea 0, 3 Sudbury St., 1 minute from Scollay Sq.

Business Service

Phone Ads to American—Liberty 4000

Business Services Offered 10

REFINISHING—Old furniture refinished; antiques made over. F. Wilfert, 81 Cambridge St. B. B. 6426.

Business Service

Phone Ads to American—Liberty 4000

Moving, Trucking, Storage 25

AITO—Trucking, Providence, New Bedford, etc. Carroll Trucking Co., 29 Court St. Main 7276.

Professional Services 28

BAKER'S LAW OFFICES—27 School St. Divorce. Specialists in marriage troubles; advice free. All cases handled quietly everywhere.

CONSULT—Us without charge in all legal matters. Marriage troubles our specialty. Private matter handled confidentially. White's Law Office, 353 Washington St., Room 828.

CROSS EYES—Straightened without either; no hospital, special method by prominent ocular surgeon. Rollin's Optical Service, 333 Washington St., 2nd floor.

FOR PIMPLES—Boils, Eczema, or other skin infections, use Cole's Wonder Salve. On sale at all Druggists, 50c, 2oz.

PERMANENT WAVE—For one week only, $15; Nestle Lenzel process; Nestle expert in attendance. Full Parrel Beauty Shoppe, 41 Winter st.; phone Beach 4357.

THERE is only one Russo; waving, bobbing, shampooing and manicuring. Russo, 490 New Studio Bldg., 110 Tremont St.

Employment

Phone Ads to American—Liberty 4000

Help Wanted—Female 32

COUNTER GIRL—Wanted, experienced. Bordman Lunch Co., 153 Summer St., Boston.

MILLINERY—Makings; must be experienced. Apply Jacks & Isidor, 18 Kingston St., Boston.

SPRING LADY—18-20, wanted to assist in special advertising. Must be neat appearance and willing to travel. Traveling expenses paid. Apply in person, Monday only after 2 P.M. Miss Anna Fox, Hotel Bella.

PRIVATE—Summer School in Beauty Culture; class starting Monday, July 13; limited to 12 students. Room 421, 149 Tremont St.

MILLINERY—Trimmers; must be experienced on high grade hand made hats. Apply Jacks & Isidor, 18 Kingston St., Boston.

Help Wanted—Male 33

AGENTS—Manufacturer's Agents Wanted. An established line. Conscientious and desirous of obtaining financially responsible distributors for territory of unusual merit. Recommended by physicians and nurses. Country over; no experience required in every home. This is not a get-rich-quick proposition, but a dignified and very profitable sales plan that can build for you a permanent business. Write at once to Detroit Springs Company, 47 East Milwaukee, Detroit, Mich.

AMBITIOUS—Young men to learn the barber trade; position guaranteed upon completion; summer rate of tuition $25.00; for catalog address Virginia's Sanitary Barber School, 1009 Washington St., Boston, Mass. Open 7 a.m. to 6 p.m.

COOK—Wanted, experienced man on sea food; also cook to fill in evenings and Sunday. American Hot Roast Co., 505 Boulevard, Revere.

HOSTLER—Wanted, experienced. Apply to Frank Wallace, 71 Charles St.; Malden 0036.

LINOTYPING taught; tuition weekly; circular free. Blanchard Linotyping Co., 46 Eliot St., Boston.

MOVING PICTURE OPERATING—$60 per week. Learn moving picture operating. Free circular, Eastern M. P. Agency, 18 Boylston Bk.

MEN WANTED—Boston's most successful barber school has opening for 25 more students; complete course, $35.00. Silva & Co. School of Barbering, 1102 Washington St., Boston.

SALESMEN wanted by the Russell-Adams Co. If you mean business we have a good job for you with plenty of room to grow; to demonstrate your ability. Apply 110 State St., Boston. Tel. Main 6031-J.

SALESMAN—Young man with auto for wholesaling, good education and personality necessary; preferred; reference required. Box 1, Boston Advertiser.

SHOE REPAIRER—Wanted, first-class shoe repairer and helper in the city of Boston, a good job for a good man. Call or write 178, Bradlee St., Dorchester, Wagner.

TYPE-Laborers, N. Y. State, free fare Northern Agency, 43 Portland St.

Help—Male and Female 34

MEN, WOMEN & CHILDREN—We train you for moving picture driving; a well established trade. Call or write 109 Boylston St., Room 20.

Solicitors, Canvassers, Agents 35

BRUSHES—3 men for sales work, $25 per week (if you qualify); pleasant position and S.P.M. Room 215, 633 Washington St.

NEBBITY SALESMEN—Several high grade salesmen wanted to sell our Nebbity Fly Gun—A 10c retail seller to drug stores, hardware stores, seed stores and auto stores. Liberal commission paid. Address Box 2-90, Boston Advertiser Office.

Financial

Phone Ads to American—Liberty 4000

Business Opportunities 50

PERIODICAL STORE—For sale, 1252 Canton St., cor. Prospect. Tel. University 10442

RESTAURANT—Cigar store; price reasonable. 1 Dickinson Ave., Dorchester.

Money to Loan—Mortgages 52

F. E. HOVEY—Second mortgage money, private, 6%. 53 State St. Tel. Main 6031-J.

LOANS—Made at 6 per cent; balance monthly payments. Boston Morris Plan Co., 8 High St. Tel. Beach 0000. Ask for Mr. Keenore 1st floor.

MONEY—To loan, 1922, express body and cab. Just overhauled. Guaranteed thirty days. Will sell on time. Call 2308-R.

FORD—1-ton, covered express truck, recently overhauled; repair makes an offer. Roxbury 4007-J.

FORD—Touring Chassis, 1922, overhauled, $50.00. Will mount new body extra. Chelsea 2497.

REO—Speed Wagon. Late model Rex 1½-ton express body with canopy top, express body and side curtains. A-1 mechanical condition. Will sell on easy terms. $225 cash, balance small monthly payments. Lowell Motor Sales, 1000 Truck Dept., 685 BEACON ST. Phone Kenmore 2400.

Instruction

Phone Ads to American—Liberty 4000

Local Instruction Classes 61

AUTO INSTRUCTION—2 lessons $5; complete competent instructor; enroll now for class starting August 1; Columbia Auto School, Tel. Beach 8071.

JOHN—Schwartz school, Dressmaking, Millinery, summer classes now open. 59 Temple Place.

Live Stock

Phone Ads to American—Liberty 4000

Dogs, Cats, Other Pets 67

BARGAINS—35 pretty pups at $10 piece. Collies, Irish terriers, Scotch terriers, Airedale terriers, fox terriers, Boston bulls, German shepherd dogs, Pekingese dogs, Persian cats, Angora cats. Kennels, Revere, Mass. Tel. Revere 0072-R. Send money or come. No letters answered.

Horses, Cattle, Vehicles 68

BOSS—Five gentled saddle, bay gelding, 15 hds., 9 yrs., 1,100 lbs., up to 200 lbs. lady, afraid of nothing; sees and rides to be appreciated. 10 Nonantum Ter., Manchester, N. H. 624 miles S.E.

CARRIAGE—Top, for sale, all weights, one road mare. Richard H. Smith, Stanley Farms Rd., Hamilton, Mass. Tel. 291-J.

Merchandise

Phone Ads to American—Liberty 4000

Articles for Sale 81

AUTO-ELECTRIC testing equipment for sale, 110 volt motor driven. Will sell cheap if in perfect condition; terms if desired. Tel. Beach 0000.

SHOWER BATHS—$10. Installed without tearing up floors. Boston Supply Co., 168 Portland St., Cambridge. Univ. 9711.

MOTH, COCKROACHES — Destroy each moth containers saves all furs, woolens, clothing from moths. Sentry Sales Co., 44 Bromfield St.

Boats and Accessories 82

MOTOR BOAT—Excellent condition, newly painted and in commission. Tel. Hull 0218-W.

MOTOR BOAT—Trunk cabin, 30x12 ft., 8 in. by 4 in., all equipped, suitable for parties. Telephone South Boston 3241-R.

Merchandise

Phone Ads to American—Liberty 4000

Building Materials 83

HARDWARE, Plumbing Supplies and Paint. Lowest prices. State Supply Co., 19 Union St.

PLUMBING—Stoves and Heating Supplies. Real Estate Exchange Supply Co., 48-56 Union St., Boston, Mass.

Business and Office Equipment 84

SAFES—New and used safes bought and sold. Order form in New England Merchants Safe Co., 96 Sudbury St.

Good Things to Eat 87

IF it's tea, use "Mardi Gras."

Household Goods 88

FURNITURE—Guaranteed oak dining room set, 9 pieces, selling reasonable. Dorchester 7127-R.

PARLOR SUITE—3-piece overstuffed velour parlor suite. $60. This suite is new; must sell immediately. Tel. Richmond 1200-M.

SEWING MACHINES—29 drophead machines; all makes, $5 up. 9 Central Sq., Cambridge. Univ.

Jewelry, Watches, Diamonds 90

DIAMONDS—Watches and Jewelry on credit. H. H. Shrack & Co., 34 Province St., Room 626.

Musical Merchandise 63

IF YOU want a piano, upright or Grand, are or used, you can buy here at prices all standard makes to select from; we make a special offer this week; any auto piano is considered the best; all makes in stock. Open evenings. Remember St., next to Meyer Jonasson, Massachusetts.

PIANO EXCHANGE—874-876 Washington St. Pianos bought, sold, exchanged, rented. Some slightly used. Easy terms.

PIANOS—$075, guaranteed Players, Easy terms; no interest to pay. Summerfield's, 727 Washington St.

PIANOS—$075, guaranteed Players. Easy terms; no interest to pay. Summerfield's, 727 Washington St.

PIANO—Henry F. Miller, suitable for colonial home, will cheap. Everett 1348-W.

PIANO—Brand new Hinke, $385; cash $350, value $500. Telephone Granite 0072-W.

Wearing Apparel 96

DRESSES—Ladies' tailoring and dressmaking, suits, coats and suits. The French Shoppe, 2846 Columbus Ave., near Mass. Ave.

Rooms and Board

Phone Ads to American—Liberty 4000

Detailed information regarding any room ad marked with one star is on file in the Boston Evening American office. Call or phone for information, Liberty 4000, or call at our Room Rental Bureau, 5 Winthrop Square and Devonshire Sts., Ask for Mr. Povich.

Rooms With Board 67

★BROOKLINE—Attractive front room, business people. Board optional. Fine location. St. Regent 6031-W.

★CHELSEA—Nice, cool, pleasant front room with board; bath floor, near cars. Dor. 8062-R.

JAMAICA PLAIN—Furn. room, private family, all conveniences. Jam. 2794-M.

★JAMAICA PLAIN—Board and room, private family. Fresh vegetables, milk, eggs; all conveniences. Tel. Jamaica Plain 2044, reasonable. Reading 0113-W.

★LYNN—Lynnfield—Private family will board child 2 years, up. South Reading 3025-J.

★DALE RISE HOSPITAL—Will take a few women to board; convalescent, rest and roundings; home cooking; nurse in attendance. Call Hyde Park 1000.

★W. ROXBURY—Pleasant furn. room in new home, for 2 gentlemen; 12 minutes to Scollay Sq.; good table. Somerset 2000-M.

★W. SOMERVILLE—Pleasant furn. room in private family; suitable for one or two gentlemen. Somerset 1000-M.

SALEM—Young man with auto for wholesaling, good education and personality necessary; preferred; reference required. Box 1, Boston Advertiser.

SHOE REPAIRER—Wanted, first-class shoe repairer and helper in the city of Boston, a good job for a good man. Call or write 178, Bradlee St., Dorchester, Wagner.

TYPE-Laborers, N. Y. State, free fare Northern Agency, 43 Portland St.

Help—Male and Female 34

MEN, WOMEN & CHILDREN—We train you for moving picture driving; a well established trade. Call or write 109 Boylston St., Room 20.

Solicitors, Canvassers, Agents 35

BRUSHES—3 men for sales work, $25 per week (if you qualify); pleasant position and S.P.M. Room 215, 633 Washington St.

NEBBITY SALESMEN—Several high grade salesmen wanted to sell our Nebbity Fly Gun—A 10c retail seller to drug stores, hardware stores, seed stores and auto stores. Liberal commission paid. Address Box 2-90, Boston Advertiser Office.

Financial

Phone Ads to American—Liberty 4000

Business Opportunities 50

PERIODICAL STORE—For sale, 1252 Canton St., cor. Prospect. Tel. University 10442

RESTAURANT—Cigar store; price reasonable. 1 Dickinson Ave., Dorchester.

Money to Loan—Mortgages 52

F. E. HOVEY—Second mortgage money, private, 6%. 53 State St. Tel. Main 6031-J.

LOANS—Made at 6 per cent; balance monthly payments. Boston Morris Plan Co., 8 High St. Tel. Beach 0000. Ask for Mr. Keenore 1st floor.

MONEY—To loan on personal property, automobiles, pianos, etc. Tremont Trust Co., Room 200, 5 to 22 Haymarket 3023.

TRUST FUNDS—Loaned on mortgages of real estate. Leah Trust, 73 Tremont St.

MORTGAGE LOANS—Second mortgage money wanting. Ajax Mortgage Co., 18 Tremont St. Room 1000. Tel. Main 6000.

3RD MORTGAGE—Lowest rates. Russell, 27 School St., Rm. 302. Conc. 4534.

Instruction

Phone Ads to American—Liberty 4000

Local Instruction Classes 61

AUTO INSTRUCTION—2 lessons $5; complete competent instructor; enroll now for class starting August 1; Columbia Auto School, Tel. Beach 8071.

JOHN—Schwartz school, Dressmaking, Millinery, summer classes now open. 59 Temple Place.

Live Stock

Phone Ads to American—Liberty 4000

Dogs, Cats, Other Pets 67

BARGAINS—35 pretty pups at $10 piece. Collies, Irish terriers, Scotch terriers, Airedale terriers, fox terriers, Boston bulls, German shepherd dogs, Pekingese dogs, Persian cats, Angora cats. Kennels, Revere, Mass. Tel. Revere 0072-R. Send money or come. No letters answered.

Horses, Cattle, Vehicles 68

BOSS—Five gentled saddle, bay gelding, 15 hds., 9 yrs., 1,100 lbs., up to 200 lbs. lady, afraid of nothing; sees and rides to be appreciated. 10 Nonantum Ter., Manchester, N. H. 624 miles S.E.

CARRIAGE—Top, for sale, all weights, one road mare. Richard H. Smith, Stanley Farms Rd., Hamilton, Mass. Tel. 291-J.

Merchandise

Phone Ads to American—Liberty 4000

Articles for Sale 81

AUTO-ELECTRIC testing equipment for sale, 110 volt motor driven. Will sell cheap if in perfect condition; terms if desired. Tel. Beach 0000.

SHOWER BATHS—$10. Installed without tearing up floors. Boston Supply Co., 168 Portland St., Cambridge. Univ. 9711.

MOTH, COCKROACHES — Destroy each moth containers saves all furs, woolens, clothing from moths. Sentry Sales Co., 44 Bromfield St.

Boats and Accessories 82

MOTOR BOAT—Excellent condition, newly painted and in commission. Tel. Hull 0218-W.

MOTOR BOAT—Trunk cabin, 30x12 ft., 8 in. by 4 in., all equipped, suitable for parties. Telephone South Boston 3241-R.

Rooms and Board

Phone Ads to American—Liberty 4000

Rooms for Housekeeping 69

★EVERETT—Three furnished rooms, private family, all imp.; good location. Everett 2204-J.

★EVERETT—20 fine St., pleasant, clean furnished room; attractive price. St. Beach 2140-W.

★HEMENWAY ST., 312—2 large, unfurnished rooms; modern flat; $8 week. Winter, Copley 7045-R.

★MALDEN—2 connecting rooms, kitchenette; $7.50. 24 Linden Ave. Phone 2832-W.

★MILFORD—3 large housekeeping rooms, heated, modern imp., good location. Phone 2208-J.

ROXBURY—Furn. rooms in housekeeping; also single rooms; 1 block to everything. Dudley 1000.

ROXBURY—Two furn. housekeeping rooms, all imp., 12 Brookford, Suite 7.

SOUTH BOSTON—Two furn. housekeeping rooms; couple with children; modern. S. 6450 W.

★WINTHROP—2 furnished light housekeeping rooms; American family; convenient; near water, Ocean 1815-W.

★ROOMS—Furnished, private, quiet, attractive rooms. Cambridgeport, 46 Ulmo Park.

★TWO, THREE—Furn. rooms, with, without kitchen; also single room. Copley 9024-M.

Vacation Places 70

ELMWOOD FARM, WARNER, N. H.—Great shade trees, pleasant rooms, electric lights and baths, good food from garden products, hospitality; garage, circular. $12 to $14. Mrs. Ida M. Sawyer.

HIGHLAND VILLA—Kearsarge, N. H., White Mountains, Rentful, homelike place; modern improvements; home cooking; accommodates 25; special rates to July 10. G. M. Sanborn.

MAPLE COTTAGE—Campton, N. H. Best of food, clean, airy rooms and good bed; ideal spot for complete rest. Mrs. Mabel Chase, Campton, N. H.

MAPLE VILLA—Intervale, N. H., White Mts. Ideal location; daily programme; beautifully situated at gateway to White Mts.; pine grove, private avenues; screened, heated; golf, tennis, fishing, dancing, all sports; booklet. Call Beach 4000.

NANTASKET — Fairview cottage, room, board, parties accommodated; holiday, $7 each. Columbia 1202.

OCEAN POINT—Ideal place for vacation, 20 miles to Boston; Hollister, Manager, Tel. Hollister 0000.

PINE ISLAND HOUSE—Summer guests wanted, near electric and steam cars, Pine Island Park, excellent farm connected, week-end parties a specialty. Mrs. Ella M. Bruce, Raymond, N. H. Tel. 31-2.

PLEASANT VIEW FARM—Booklet, Wentworth, N. H. Tel. 31-2. Deerfield N. H.

RESAGE HOUSE, Center Harbor, Newfound, Me., 20 miles from Portland; booklets. N. L. Wood.

SUMMER BOARDERS—Good location, near Canoe Lake Park; home cooking; $12 wk. Mrs. Greenwood, Box 53, Salem, N. H. Tel. 31-2.

SUMMER BOARDERS wanted, farmhouse boat in Lake Winnipesaukee region; home comforts. Fine location. W. Rivers, Long Island, N. H.

WEST MEDWAY—Acacia Lodge, West St., boarders week-end guests; chicken dinners, Sundays; large, cool rooms; $12 week; by, $3 daily. Medway tel. 27-4.

WOLLASTON BEACH 3-room, furnished cottage, bath room, electricity, now ready for July 5 occupancy, 149 West Elm Ave. Granite 5080-J.

WHITE MOUNTAINS—Residence, screened-in, dated, home cooking, from dairy, vegetables, fruit, fish; ideal for rest, $12 week. Mrs. Walter Hamilton, Kearsarge, N. H.

Wanted—Rooms or Board 73

WANTED—Place in country to board my 3 boys. Call Hudson 0000.

Real Estate for Rent

Phone Ads to American—Liberty 4000

Apartments and Flats 74

ARLINGTON, New six-room flat, front, bay parlor, screened-in porch, modern improvements, in desirable residential section, $63 month. Arlington 3148-W.

ATLANTIC—Quincy, 5-room apt., garage, screened, St., Cambridge, fully modern, tile 3656-W.

BEACHMONT—3 or 4 rooms, water front; Beachmont. Call after five, 1405-W, Revere.

BEACON HILL—3 and 4-room apartments; newly remodeled; $1,200 to $1,500. Call Main 4091.

BELMONT—Modern lower apt., in 2-family house, 6 rooms and sleeping porch, front screened piazza, with garage, desirable 0676-J.

BELMONT—School St., 5 rooms, sun parlor, fireplace; rent $65. Owner, Belmont 1308-R.

BROOKLINE—Modern 6-room apt., available July 1. 29 Coolidge rd. Brighton 3104-M.

BROOKLINE—3-room apt., screened-in porch, all up-to-date; reasonable. Regent 1057-W.

CAMBRIDGE—3-room kitchenette apt. for desirable people. Call after 6 p.m. Monday. Porter 1003.

CAMBRIDGE—Desirable suites from Harvard Sq., desirable rooms, reasonable rent. Univ. 1619-W.

CAMBRIDGE—5 rooms to let, modern improvements. Call 5462-R.

COLUMBIA AVE., 1904—2 suites, each of 3 rooms and bath, $36. Improvements.

DORCHESTER—5 rooms, modern, sun-set view, steam heat, fine location, off Columbia Rd. Adults. For appointment call Dor. 1787.

DORCHESTER—5 or 6 rooms, brand new 2-family house now ready; all modern improvements. Apply 1st floor, 1715 M South Boston 2575-W.

DORCHESTER—Neponset—House Hill, five rooms, reception hall, adults; improvements. Dorchester 0000.

DORCHESTER—Lower Mount St., 7 rooms; all improvements, seen any time. Booklet 0000.

DORCHESTER—INVESTMENT—9 apartments, 4 rooms and bath each, steam heat, separate steam heaters, 2 income, $5,000 a year. 611 Broadway, Beach Everett 4105.

DORCHESTER—207 Talbot Ave., 6 rooms, reception hall, colonial style, all improvements, steam heat, open fire place, tile bath, set tubs, $75; garage, $10. Centre New 1925-J.

NORFOLK DOWNS—5-room apt., furnished, sun porch, all improvements. Granite 3557-M.

QUINCY—Sheep-set of 5 and 6 rooms; rent reasonable to right party. Granite 4626-W.

REVERE—Six-room apartment, all im., in good new house. Revere 1185-W.

ROSLINDALE—Two 5-room apts., 1st-2nd floors, each with all modern improvements; reasonable rent; can be seen any time. 52 Stillman Road. Apply Parker 4356-W.

ROXBURY—3-room furnished apartment, private bath, private family. 1 Brookford Ter. 7124-J.

ROXBURY—4 rooms, 2-family house, formerly occupied by doctor for 10 years; newly renovated; good location Roxbury 4300-M.

ROXBURY—5-room apt., all improvements, rent $30; off Washington St., opp. Dale St.; very good location. Rent 4227-W.

ROXBURY—22 Winthrop St., 4 and 5 rooms, steam heat, electric, janitor service, $45 and $50. Beach 0210. Mr. Hoe.

ROXBURY—6 rooms, all improvements, Box, 1153-M. 5 Johnston Park, Roxbury.

Real Estate for Rent

Phone Ads to American—Liberty 4000

Apartments and Flats 74

SOMERVILLE—4 rooms, furnished or unfurnished, all improvements; adults. Somerset 2204-J.

SOMERVILLE—Eight-room heated apart., modern imp. 70 Cross St. Somerset 0063-J.

SOMERVILLE—3 rooms, $27; 8-room house, $45. All imp. Hay 6285.

SOUTH BOSTON—132 G street, first floor, 5 rooms, bath, hot water, set-tubs, but water; $25. Inquire on premises, 282-00.

SOUTH BOSTON—City Point, 6 rooms, steam heat, all improvements, rent $90. 88 Bowditch St.

★WINTHROP—4-room furnished apt., good location, reasonable, for sale or rent. Ocean 1338-W.

Business Places for Rent 75

WALTHAM—3 stores to let, Moody St.; rent very low. Apply to K. Arcesa, 279 Moody St., Waltham 1417-M.

Houses for Rent 77

BACK BAY—

WEST HILL PLACE NO. 6, 13-ROOM HOUSE, 3 BATHS, INCLUDING 6 MASTER CHAMBERS AND 6 BATHS AND 2 SERVANTS' ROOMS

A good, clean newspaper with the largest home-delivered circulation in New England.

BOSTON EVENING AMERICAN

Buy New England goods—support New England industries—best in the world.

Exit the 'Pickwick,' Enter the 'Alibi' Club

Before the rescue and the wrecking crews could clear the scene of what was once the home of the Pickwick Club, the politicians and officeholders began to exude alibis.

Today the columns of the Boston newspapers are overburdened with the excuses and explanations and counter-charges of a frightened officialdom.

But the people of Boston are, as this newspaper hopes and believes, too thoroughly aroused to tolerate alibis as a substitute for action.

The people of Boston are looking, and with good reason, to the District Attorney for Suffolk County, the Mayor of Boston and the Governor of Massachusetts for the truth about the most disgraceful disaster in the city's history. What is wanted is prompt and drastic action, in the light of the truth that all the facts will throw upon every official and everything connected with the building, and the chartering, and the policing, and the inspection, the ownership and the management of the "night club" doing business under the name of the Pickwick Club.

Now is not the time and Boston is not the place to build an all-day "Alibi Club" upon the ruins of the all-night Pickwick Club.

The weather is too hot, public sentiment is too outraged to put up with the fraud upon the public that such a substitution would involve.

She May, but Ought Not

Cigarettes, AFTER Motherhood, ONLY!

Miss Helen Clark, good looking, twenty-two-year-old public school teacher of New Jersey, was "accused of smoking cigarettes."

She came up for a hearing. Nobody appeared to press the charge. Nothing was done about it. Miss Clark will go on teaching.

She says she has a "right to smoke cigarettes." So she HAS, but she ought not to WANT to smoke cigarettes, even in private.

Of course, she never smokes before the children. It is all very well for women to smoke after fifty, but it is all wrong before then, for it isn't a good thing for babies. Give the children at least half a chance.

Besides, cigarettes make women's NOSES RED and cause a mustache to grow, in addition to making the face look hard and old.

The Queen Changes

And Romance Waves

The Queen of Bagdad, wife of King Fissal, while dwelling with her father, King Hussein, made up her mind to be a "Western woman."

She will not travel by caravan, she won't rice again on a camel, Sheba or no Sheba, and she wears flesh-colored stockings visible from the knees down, and NO EASTERN ROBES. Her husband, King Fissal, actually hurries off to meet her in a flying machine. Shades of the prophet.

Thus Eastern romance vanishes. The Queen of Bagdad with bobbed hair and a flapper suit seems as strange as would Julius Caesar in a stovepipe hat. Travel SOON, all the interesting things are vanishing.

Sunday Should Be Gay

The Lord Let the Birds Sing

Mayor Hetrick of Asbury Park shows common sense in replying to a demand that moving pictures be closed on Sunday. Wholesome recreation is of vital importance for the people. "First the church, then recreation," says Mayor Hetrick.

Mayor Hetrick has observed that springs continue gushing, water falls continue falling, birds continue singing and little lambs kick up their heels on Sunday, and concludes that Divine Wisdom doesn't want the only day that belongs to working people to be a dull, sad day.

Old at 50?

Don't Admit It, Sir

John McCormack, aged forty-one, says that in nine years he will stop singing, before he has to stop.

Nine years from now, and fifty years from now, McCormack will be singing, thanks to the talking and singing machine that preserves the human voice as the printed volume preserves thoughts and words.

But McCormack should not admit that fifty will mean the end of his best years. That sort of talk should be left to prize fighters past their prime at thirty. McCormack may sing better at fifty than he does now.

Money Goes to Money

Business is business. The old French pedlar who left his little fortune (10,000 francs) to the Richest Rothschild wrote in his will: "Money goes to money."

The Russians having proved that they possess money, gold, diamonds and rubies, are able to get MORE money. Money goes to them. American banks are lending millions in Moscow, Bolshevism or no Bolshevism.

The Russians, with a change of heart, are no longer anxious to "make capital ridiculous." They succeeded in that only too well, when their paper ruble dropped to a dollar a ton, or thereabouts.

Now you are allowed to make money in Russia.

There is nothing like money to soften the wild radical. When men are poor, their minds are with the poor. When they get rich, they gradually get around to the theory that if the poor are poor, it is the poor's own fault.

I See by the Jungle Gazette

By T. E. Powers

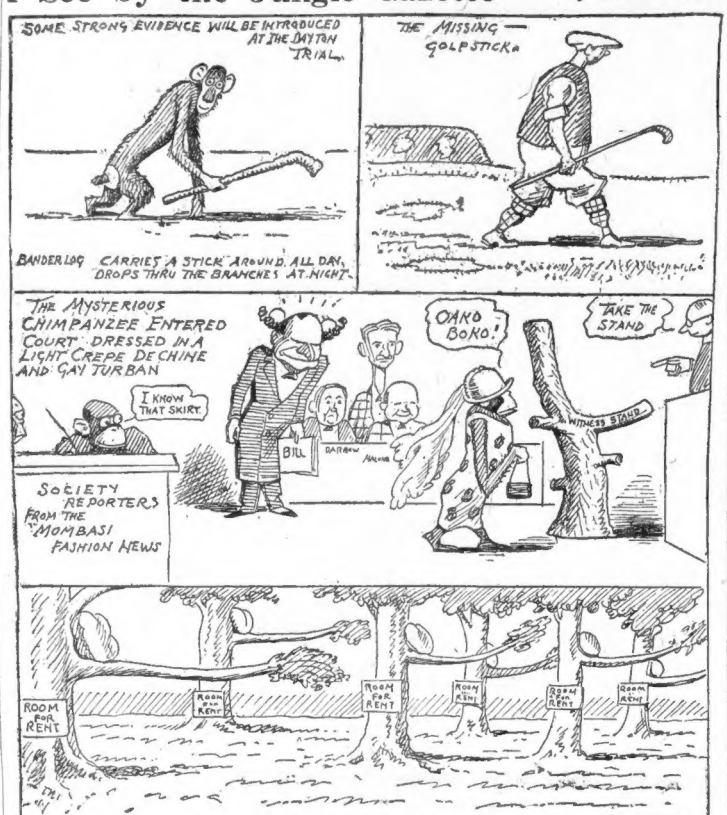
SOME STRONG EVIDENCE WILL BE INTRODUCED AT THE DAYTON TRIAL.
THE MISSING — GOLF STICK.
BANDER LOG CARRIES A STICK AROUND ALL DAY, DROPS THRU THE BRANCHES AT NIGHT.
THE MYSTERIOUS CHIMPANZEE ENTERED COURT DRESSED IN A LIGHT CREPE DE CHINE AND GAY TURBAN
I KNOW THAT SKIRT.
OAKO BOKO!
TAKE THE STAND
WITNESS STAND
BILL
DARROW
SOCIETY REPORTERS FROM THE "MOMBASI FASHION NEWS"
ROOM FOR RENT
ROOM FOR RENT
ROOM FOR RENT
ROOM FOR RENT
ROOM FOR RENT
ALL SINGLE ROOMS — ALL SET FOR THE RUSH — AT DAYTON, TENN.

MRS. SOLOMON SAYS—

By HELEN ROWLAND

WHEREFORE, my Daughter, dost thou pity the "poor fish?"

For, lo, would not any woman be filled with gladness, to receive half the tenderness which a man bestoweth upon one little trout?

Would not any wife be puffed up, could she but inspire her beloved with half the pride, wherewith he boasteth of a string of bass?

Yea, verily. Would not any woman overflow with gratitude, should a man but squander half the time, and half the resourcefulness in studying ways to make her happy, that he consumeth in making the fish to bite?

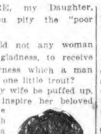

And, oh how sweet would be a housewife's life, if the spouse of her bosom would exercise but a small portion of the ingenuity in fixing the broken vacuum-cleaner and the leaking faucet, which he expendeth in persuading the wriggly bait to stay upon a hook!

How thrilling, if a man would show but half the enthusiasm and loving care in the selection of his wife's birthday present, wherewith he seeketh for JUST the right fly to tempt a speckled fish!

Go to! Would not any married woman be touched if her lord should display but a little of the concern and anxiety for her comfort and well-being that he showeth in getting a sack of floundering fish from the boat to the back porch?

Would not any wife be filled with affection for an husband, who would employ but half the skill in dealing with her moods, which he displayeth in reeling in a fighting six-pounder?

And what woman would not faint with joy, if her husband should show forth but half the PATIENCE in WAITING for her, wherewith he waiteth in the broiling sun upon the bank of a stream, for the appearance of a tiny fish?

Verily, verily, a fishing trip is a magic thing, which bringeth out all the GOOD in a man's nature and maketh him nearer to the angles!

But a "sweet home life" bringeth out all his peevishness and pettishness—and maketh him nearer to the fiends!

Therefore, may every woman be forgiven, if she envyeth the "poor fish!"

HELEN ROWLAND

Copyright, 1925, King Features Syn., Inc.

WORDS OF THE WISE MEN

There are certain garbs and modes of speaking which vary with the times; the fashion of our clothes being not more subject to alteration than that of our speech.

—Sir J. Denham.

* * *

Praising what is lost
Makes the remembrance dear.

—Shakespeare.

* * *

Good, the more communicated, morebabundant grows. —Milton.

* * *

The child is father of the man.

—Wordsworth.

* * *

Love rules the court, the camp, the grove,
And men below and saints above;
For love is heaven, and heaven is love.

—Walter Scott.

* * *

'Tis better to have loved and lost
than never to have loved at all.

—Tennyson.

* * *

Some books are to be tasted, others to be swallowed, and some few to be chewed and digested.

—Francis Bacon.

* * *

He who performs his duty in a station of great power must needs incur the utter enmity of many and the high displeasure of more.

—Atterbury.

* * *

To be distracted with many opinions makes men to be of the least impression and full of change.

—Bacon.

* * *

Those who speak in public are better heard when they discourse by a lively genius and ready, than when they read all they would communicate to their hearers.

—Watts.

* * *

To run the world back to its first ordinal, and view nature in its cradle, to trace the outgoings of the Ancient of days in the first instance of his creative power, is a research too great for mortal inquiry.

—South.

* * *

Crimes are the actions of physical beings with an evil intention abusing their physical powers against justice and to the detriment of society.

—Burke.

* * *

When we desire anything, our minds run wholly on the good circumstances of it; when 'tis obtained, our minds run wholly on the bad ones.

—Swift.

THE HELPING HAND

Letters Not Answered Personally. No Attention Paid to Telephone Calls or Anonymous Letters. No Names Published.

Boy in Rags

Helping Hand Editor:

My husband has been very sick and out of work for over a year. I work every day to take care of him and three children, not old enough to work. I wonder if some kind reader has a suit for a boy 15. He takes an 15-year-old size. I have to keep him in the house on Sunday as he is just in rags. AGNES M. C.

Little Girl Pleads

Helping Hand Editor:

Would some of your kind readers be good enough to give my poor mamma some face towels and old sheets as we haven't any; also some clothes or shoes for us. We are going into the country for three weeks —poor children's outing. Mother needs clothing, size 44. We are very poor, there are two boys, 16 and 11, girls 14, 7 and 3. Please send us something for our home is very poor looking, such as dishes, curtains, etc.

LITTLE MINNIE.

Wants Clothing

Helping Hand Editor:

Won't some kind reader give my children some clothing? My husband is not working as he is sick with rheumatism. The church has helped us with food. I have to undergo an operation in two weeks. Girls are 10 and 4, boys 2 and 18 months. I would like a coat and dress for myself, size 40 or 42, also my husband needs a suit, size 36, shirt 14½, shoes 5 or 5½. My girl 10 has a chance to go away for two weeks if she had a few clothes. I can make over things and would be glad to get anything. MRS. M. B.

Others in Need

Mrs. E. B. L. asks for clothing for girls 4, 3 and 6 years of age, and baby 14 months old. Husband under doctor's care and unable to work.

A lady alone all day would like a young girl around 18 or middle aged companion. Will give some wages. woman (no objection to one child). Excellent opportunity for someone wanting a good home.

Mrs. Florence M. writes she has kept her baby in a doll carriage up until now and as it is two months old is too big for it, so would appreciate a baby carriage. Cannot afford to buy one.

Mrs. Margaret D., widow, with four children, girls 11, 7, boy 3 and baby 6 months old, needs all kinds of clothing for them and for herself, size 38, shoes 5½.

Mrs. J. A. 1, mother of five children, boys 5, 2 and 7 months old, and girls 7 and 3, appeals for clothing for them and for herself, size 38, shoes 5½, for husband, size 40, shoes 10. Expects the stork again.

Mrs. D. J. D. needs clothing for herself, size 38 or 40, such as house dresses, and for boy 5.

"Friend of Children" asks if any kind reader has cast-off bathing suits suitable for boy 6 and two girls 3 and 5. The doctor has recommended bathing and sunlight to build them up, she says.

Mrs. E. A. G. 1 would appreciate copies of "True Story Magazine," that some kind reader may have.

Mrs. R. B. needs clothing for boy 3 and baby 4 months old. Husband not working steadily.

Mrs. C. would like someone to take her little boy, two years old, until she "gets on her feet."

Mrs. L. J. K. writes—I am greatly in need. Our gas has been turned off and we owe many bills. I have four little children who are almost naked and they are hungry, too. My husband is a war buddy and in poor health as is myself, as my baby is only one month old. Children's ages are girls, 4 and 8, boy, 2, and the baby. Anyone is welcome to come and see for themselves the poor condition we are in.

THE RHYMING OPTIMIST

By Aline Michaelis.

WHEN love and joy are past and
youth's brief course is run,
how will it be to face the day when
all our dreams are done? When all
the shining web our hopes so bright-
ly wove has vanished like the morn-
ing mists from sun-swept field and
grove, who will it be to go from
plodding hour to hour through des-
erts bare of any glow from fancy's
vivid flower? Ah, can the tides
forswear the moon's majestic sway
that, since time first began, has mas-
tered wave and spray? And can the
shell forget old Ocean's mighty roar,
and cast the echoes of his song from
out its being's core? So, to the heart
its dream; when love and joy are
done, still from the fabric of our
souls new dreams will yet be spun!

DIFFERENT REASONS FOR LONG LIFE

By DR. FRANK CRANE

SOME people live a good while, but they do not know why.

A number of instances recently recorded in the press show that every one of the cases gives a different reason for old age.

Mrs. Sara Hyman of Woodcliffe, New Jersey, who was 102 on February 14, says the greatest recipe for old age is to be happy. When she was young she had a good many beaux and a good time. She feels the joy of living today. She can still schottische and dance the minuet and show a pretty foot and ankle with the best of them.

Theodore G. Northrup, who recently celebrated his ninety-sixth birthday, says that health depends upon one's mental viewpoint. Sickness is simply the misdirection of a great force latent in everyone. He has not smoked nor touched alcohol for thirty years. He never eats meat, either, except occasionally chicken or quail.

An Indian, John Pictou, in Canada, was seventy years old recently and still living though he had been frozen by exposure to severe weather in the woods. Physicians thought he might recover, but he would lose one hand and several toes from freezing.

Mrs. Rosalie of Belleville, New Jersey, was ninety-nine the other day, and her advice is to keep busy and you will live to be a hundred. She spends her days feeding the chickens, administering to the sick, sewing, washing, scrubbing and cooking.

Captain Myron Crozier had charge of the old barge Empire until he died a short time ago on Long Island. He was a drinker, not by gallons, but by barrels. He did not touch tobacco and did not even chew. He gave it up ninety years ago because he thought it might hurt his health. He was 108 when he died.

Kupper Bier, a butcher of Hoboken, never had any rule for longevity. He said he has never known any and has none to offer. He eats well and smokes and, although he is 105, he seems to be in good health.

Old age seems to be not only a matter of rules, but largely a matter of luck. What you put into your life and the activities of your maturity are more important than the length of time you live.

It is only a matter of a few years anyway, and those people pass away the most happy into the beyond who fill their lives with usefulness.

(Copyright, 1925, by the McClure Newspaper Syndicate.)

THE MOON'S BRAKE ON THE EARTH

By Garrett P. Serviss,
Noted Astronomer and Writer on Scientific Topics of Popular Interest.

"I would like to ask—does the tugging of the moon, as manifested in the terrestrial tides, have the effect of retarding the earth's axial motion? If so, what is the rate of retardation? If there is no such effect, why is there not?—Miss M. V."

THE "tugging of the moon" certainly does have a retarding effect on the earth's rotation. It puts a brake upon it, somewhat as a band thrown over a turning wheel and, held taut, tends to slow the motion of the wheel.

But the rotational momentum of the massive earth is so great and the resistance of the film of water affected by the tides is relatively so small that the effect is almost infinitesmal and has never been measured with any degree of certainty.

When you sit on an eastward facing seashore where the Atlantic tide comes in square to the coast line and, "roaring into cataracts," sends its foaming circles to your feet, gradually driving you higher and higher up the sloping sands, until perhaps you have to mount a steep bluff to get safely beyond its reach, you seem to have a most impressive proof before your eyes that tidal friction resists the earth's rotation.

The thunder of the heavy breakers and the wild force with which they fling and dash themselves upon the beach or the rocks seems to indicate a powerful opposition.

But reflection counteracts this impression made upon the imagination for it recalls the fact that the globe of the earth weighs six sextillions of tons and is turning with a speed which, in the latitude of forty degrees, amounts, at the surface, to 12 2-3 miles per minute.

In apparent strife with such momentum as that, the billows that the Atlantic hurls against the shore as the tide runs in are less effective than a whirl of snowflakes meeting an ocean liner under full headway.

In fact, mathematical investigation has shown that the real breaking action of the tide is exerted on the bottom of the shallow parts of the seas. In the deep oceans there is every little tidal friction, while the effect of the direct encounter of waves against the lands is negligible.

The Bay of Fundy, the Irish Sea and Bering Straits have been singled out by English investigators of this problem as particularly effective in retarding the earth's rotation through the friction of their tides.

But these conclusions are not based upon any direct measurement of the opposing force; they result from theoretical assumptions mathematically developed.

The resistance is directly valued in terms of the earth's rate of rotation. The tidal retardation is credited with shortening the month by a small fraction of a second per century.

Another result, concordant in principle with George Darwin's calculations of forty years ago, indicates the continued retreat of the moon from the earth—about seven and a half feet per century, says one estimate.

Of course, as the moon moves farther away the strength of the lunar tide diminishes. According to Darwin's original conception, the moon, having been born from the earth in long past ages, has been retreating ever since, as the result of the reaction of the tides; and this retreat will continue, while the rate of the earth's rotation becomes slower and slower, until at last the month—i. e., the period of the moon's revolution—and the day—i. e., the period of the earth's rotation—become equal. Then the earth and the moon will each stare into the never-changing face of the other.

But these are not akin to the certain calculations by which astronomers foretell the instant of an eclipse years in advance of its occurrence.

The mathematics used is no doubt all right, as far as it goes, but the material it works upon may be all wrong. However, when the mathematicians take a joy ride they keep off the highway, so perhaps no harm is done by speculating about the tidal birth of the moon.

ONCE-OVERS

CAN YOU MANAGE YOUR OWN CHILDREN OR DO YOU TELL THEM ONE THING AND LIVE ANOTHER?

What claim do you think you could set up to influence other people if you cannot manage by the sort of discipline they can maintain at home.

This does not mean that your discipline should be that of a prisoner's guard, among incorrigibles.

It means first of all that the parents should have a definite personal idea of what should be required. Then they should live up to it themselves as well as make their children do so.

Even at three weeks old babies know what is final and accept it.

But parents usually wait until the child is older before beginning to make the child understand that discipline is required.

There is no excuse for unmanageable children.

Copyright, 1925, by King Features Syndicate, Inc.